¡ENCONTRAMOS EL LUGAR PERFECTO PARA TI!

Código:
13447

$ 3,210,000.00 MXN

¡ENCONTRAMOS EL LUGAR PERFECTO PARA TI!

Departamento venta en Gran Reserva, lomas de Angelopolis

Calle: La loma **Col:** Lomas de Angelópolis II,
San Andrés Cholula, Puebla

COMENTARIOS DEL VENDEDOR

Departamentos en Venta con hermosas vistas a lomas de Angelópolis para entrega inmediata. Está ubicado en el mejor cluster del fraccionamiento, La Loma, en Lomas de Angelópolis, uno de los mejores lugares para vivir, por su seguridad y tranquilidad, además de que la zona cuenta con las mejores áreas verdes y servicios de educación, salud y comercios. Una fachada moderna y lineal con un diseño que refleja un estilo de vida comodo y vanguardista, consiguiendo que Avista sea un condominio boutique de lujo. Cuenta con Alberca Recreativa, Gimnasio, Salon De Fiestas, Jardines, Juegos Infantiles, Lounge, Cine, Seguridad, Terraza Con Bar Ludoteca, Baños, Vapor, Área de BBQ, Business Center, Hoguera Exterior. *Precio y disponibilidad sujeto a cambio sin previo aviso*. EasyBroker ID: EB-LJ9437

3 **2** **124.30** **2**

DATOS DEL VENDEDOR

mbre: puebla@househunter.mx

Télefono:222 290 2990

Electrónico:puebla@househunter.mx

¡ENCONTRAMOS EL LUGAR PERFECTO PARA TI!

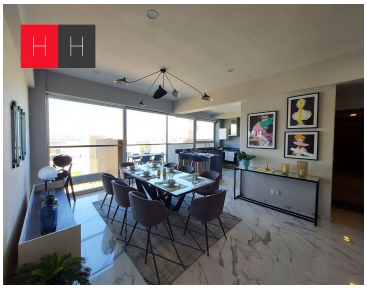
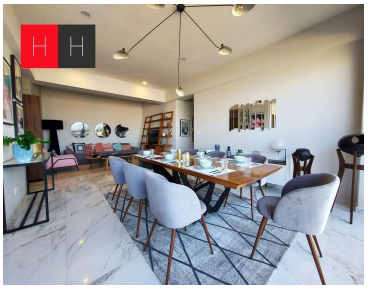

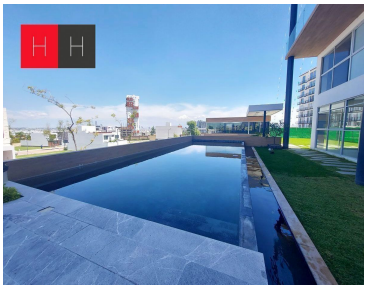
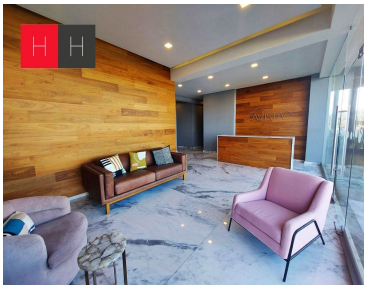
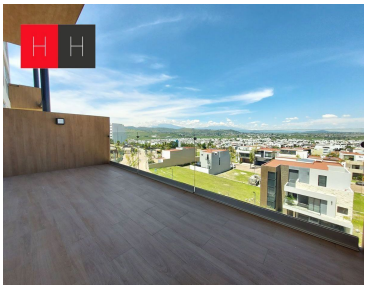
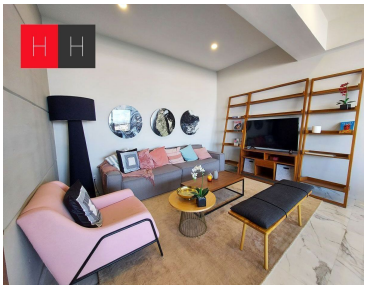
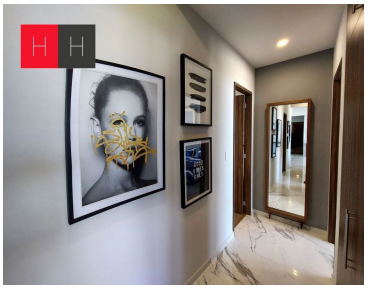
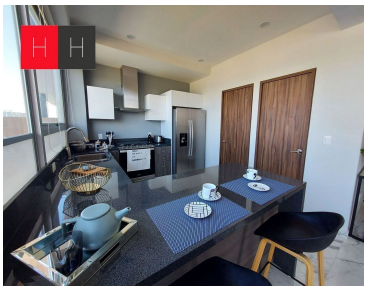
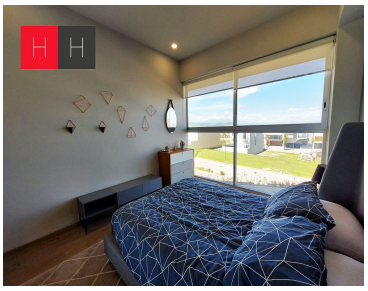
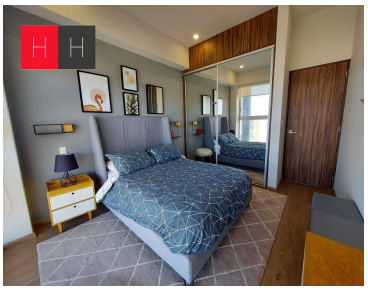
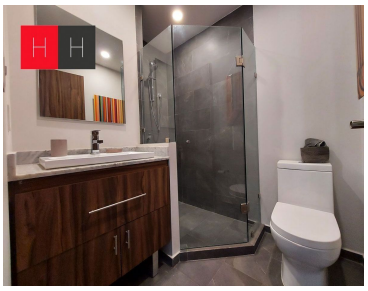
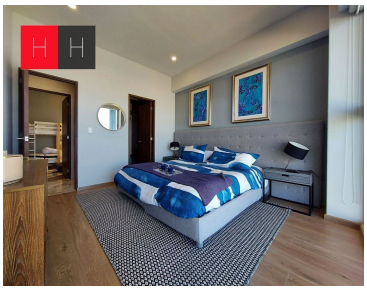
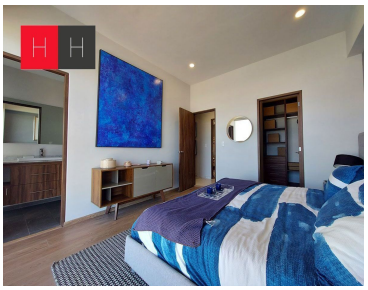
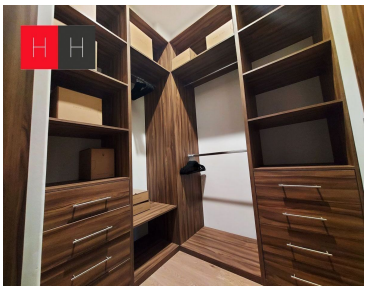
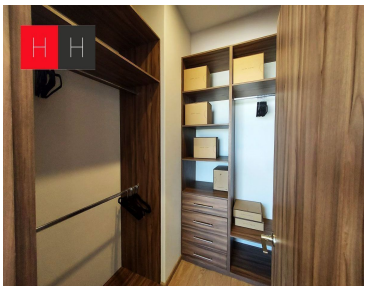
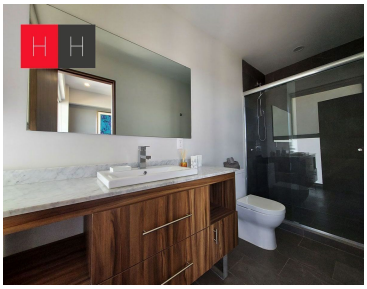
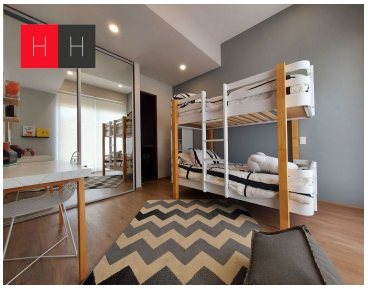

www.pinnmx.com