PINNMX

¡ENCONTRAMOS EL LUGAR PERFECTO PARA TI!

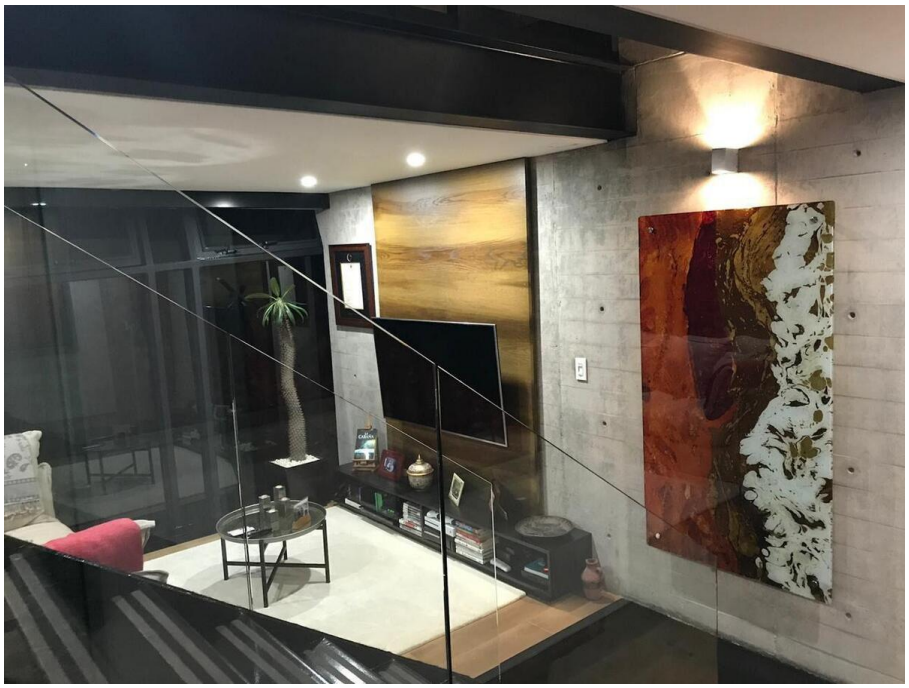

Código:
17474

$ 19,900,000.00 MXN

¡ENCONTRAMOS EL LUGAR PERFECTO PARA TI!

CASA EN VENTA POLANCO

Calle: ARISTOTLELES **Col:** Polanco I Sección,
Miguel Hidalgo, Ciudad de México

COMENTARIOS DEL VENDEDOR

PRECIOS Y UNICO TOWNHOUSE EN POLANCO TOTALMENTE REMODELADO, METROS 242 RECAMARAS 2 BAÑOS Y MEDIO SALA DE TV TERRAZA 2 ESTACIONAMIENTOS VIGILANCIA 24 HRS 5 TOWNHOUSES EN LA CERRADA ACABADOS DE LUJO SOTANO CUARTO DE LAVADO Y CUARTO DE SERVICIO COMMERCELAND.COM.MX TEL. 5293-2272 CEL. 55-2523-7080 CEL. 55-4980-7986 E-MAIL: juancarlos@commerceland.com.mx Página web: www.commerceland.com.mx. EasyBroker ID: EB-JC6172

2 2 242.00 2

DATOS DEL VENDEDOR

: juancarlos@commerceland.com.mx

Télefono:+525549807986

ónico:juancarlos@commerceland.com.mx

¡ENCONTRAMOS EL LUGAR PERFECTO PARA TI!

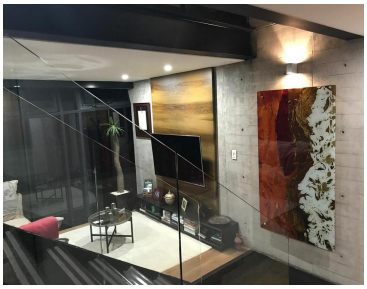

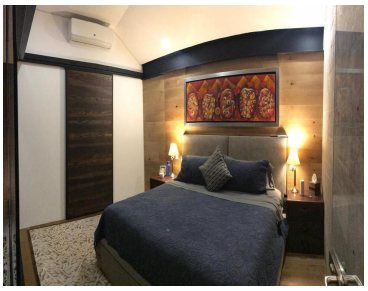

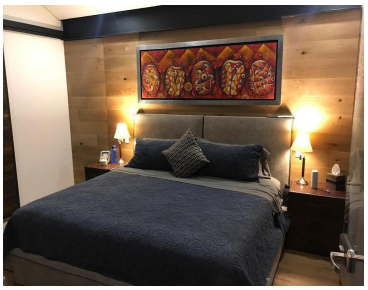

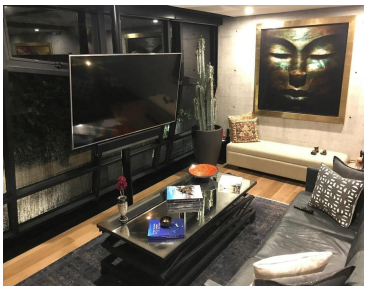

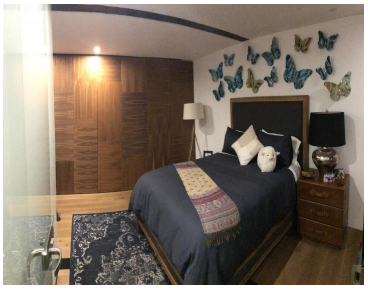

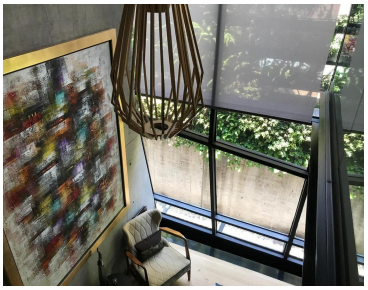

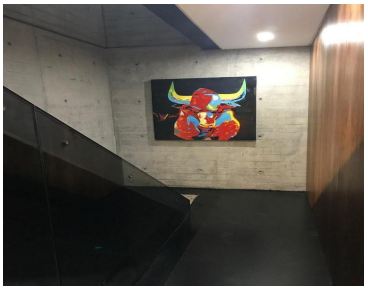

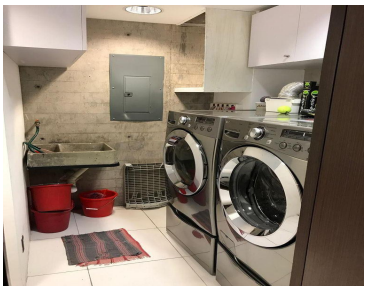

www.pinnmx.com