¡ENCONTRAMOS EL LUGAR PERFECTO PARA TI!

Código:
17608

$ 14,000.00 MXN

¡ENCONTRAMOS EL LUGAR PERFECTO PARA TI!

DEPARTAMENTO EN VENTA Y RENTA AMUEBLADO COL RADIAL SAN ANDRES CHOLULA

Calle: Camino Real a Cholula **Col:** San Bernardino Tlaxcalancingo,
San Andrés Cholula, Puebla

COMENTARIOS DEL VENDEDOR

EXCELENTE INVERSION VENDO DEPARTAMENTO TOTALMENTE AMUEBLADO A UNAS CUADRAS DE LA UVM CERCA DE LA ANAHUAC EXCELENTE UBICACIÓN PERIFÉRICO Y BLVD ATLIXCO Camino real a san andres Cholula y/o radial a zapata PRIMERA HABITACION con baño, con cama matrimonial, closet, terraza, tv SEGUNDA HABITACION con closet, sofá cama, escritorio y caminadora COCINA INTEGRAL con vajilla, licuadora, tostador, microondas, refrigerador, barra con dos bancos, exprimidor de jugos, vasos, copas, etc SALA, COMEDOR, OTRO BAÑO COMPLETO, CUARTO DE LAVADO con lavadora, DOS GARAGES, PORTON ELECTRICO $1'700,000 centa $14,000 renta Se aceptan mascotas pequeñas. EasyBroker ID: EB-MA5925

2 **2** **100.00** **2**

DATOS DEL VENDEDOR

Nombre: Fannyasterismo@gmail.com

Télefono:2211013442

¡ENCONTRAMOS EL LUGAR PERFECTO PARA TI!

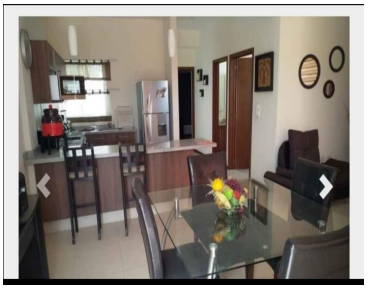
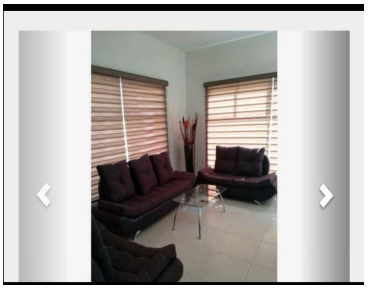
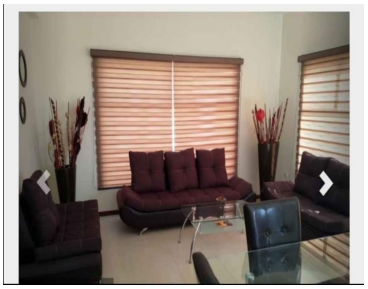
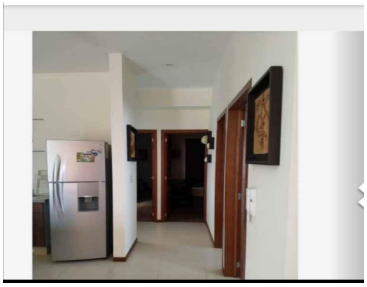
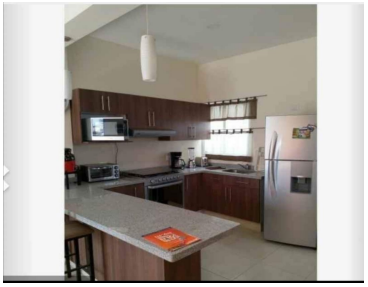
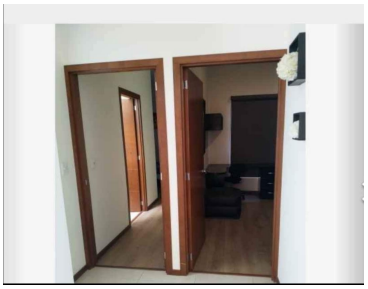

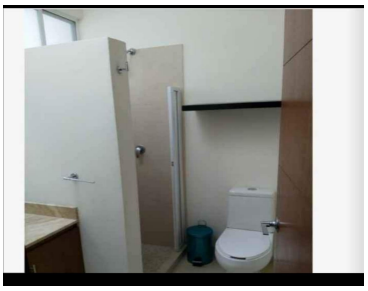

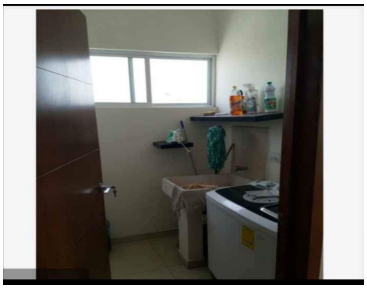
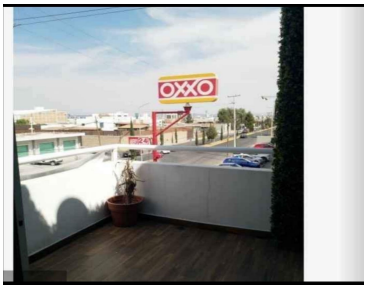
OXXO
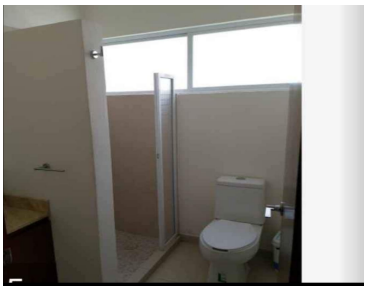
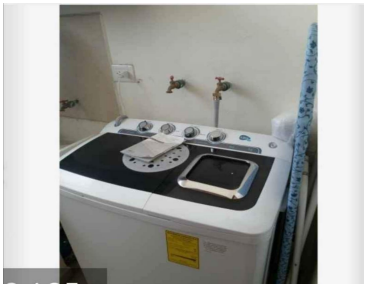
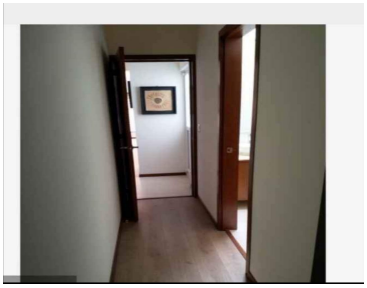

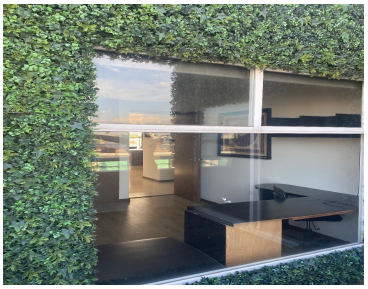

www.pinnmx.com