PINNMX

¡ENCONTRAMOS EL LUGAR PERFECTO PARA TI!

Código:
19209

$ 6,500,000.00 MXN

¡ENCONTRAMOS EL LUGAR PERFECTO PARA TI!

Casa Residencial en Venta Laguitos Tuxtla Gutiérrez,

Calle: Col: Los Laguitos,
Tuxtla Gutiérrez, Chiapas

COMENTARIOS DEL VENDEDOR

Casa Residencial en la zona norte de la ciudad de Tuxtla Gutiérrez, cuenta con amplios espacios perfectamente coordinados entre ventilación e iluminación natural, alberca, diseñada aprovechando todos los espacios, conócela y te enamoraras. EasyBroker ID: EB-LZ8461

4 **4** **328.00** **2**

DATOS DEL VENDEDOR

Nombre: gcreavit@gmail.com

Télefono:9616396827

o Electrónico:gcreavit@gmail.com

¡ENCONTRAMOS EL LUGAR PERFECTO PARA TI!

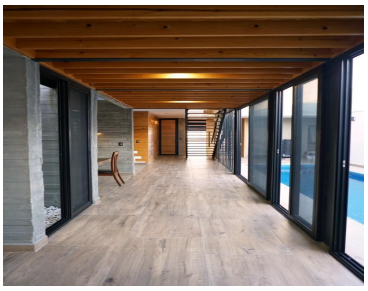
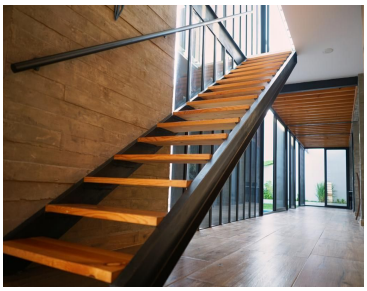
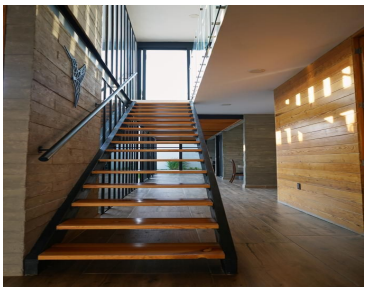
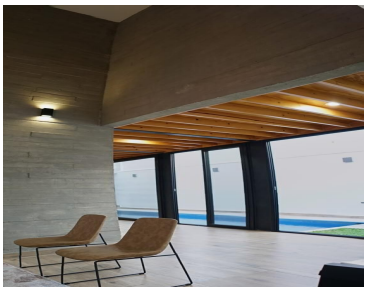

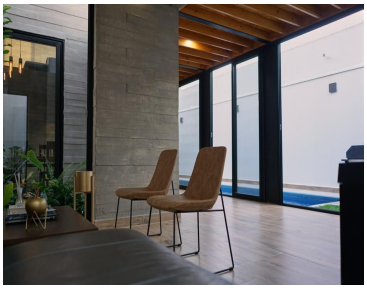
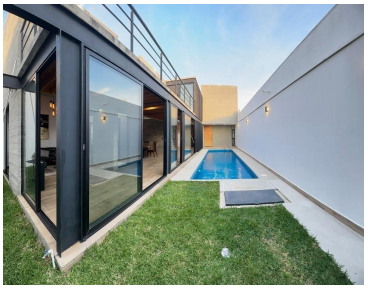
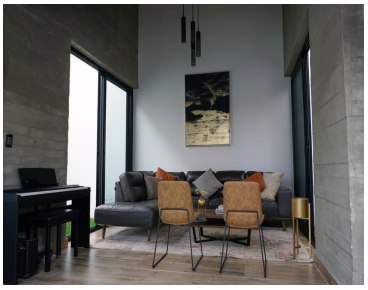
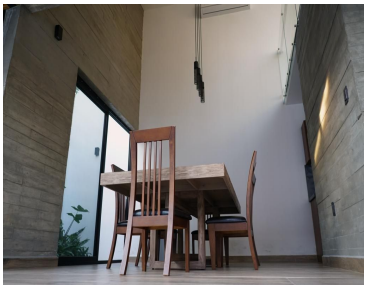
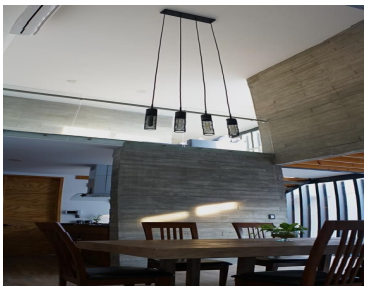
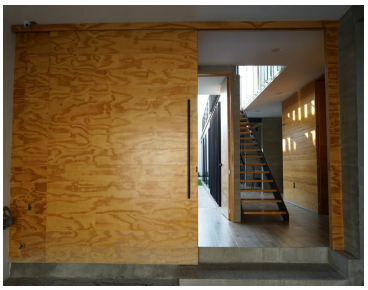
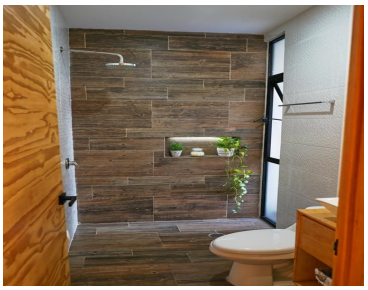
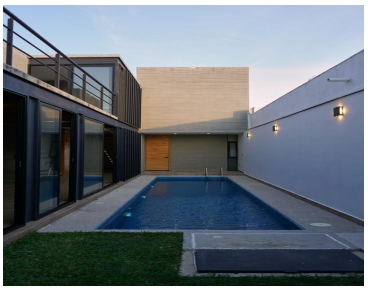

www.pinnmx.com