¡ENCONTRAMOS EL LUGAR PERFECTO PARA TI!

Código: 19778

$ 6,100,000.00 MXN

¡ENCONTRAMOS EL LUGAR PERFECTO PARA TI!

ESPECTACULAR CASA CON ALBERCA

Calle: Col: Villa Residencial Santa Fe 1a Sección,
Tijuana, Baja California

COMENTARIOS DEL VENDEDOR

CASA CON ALBERCA En Estrellas del Pacífico un lugar privilegiado para vivir con todas las comodidades. ESTA HERMOSA CASA CUENTA CON: - Acesso con huella digital - Portón eléctrico - Alberca con 2.30m X 5m - Patio con Asador - Roof garden con 90 m - Cocina integral de granito, plancha de gas y campana. - Piso porcelanato - Persianas Black out - Iluminación Led controlada por app - Reserva de 1000 lts de agua DISTRIBUCIÓN - 3 Recamaras - Recamara principal con walking closet - 2 baños y medio - Cuarto de lavado - Patio - Alberca - 2 Estacionamientos con Garage PRECIO $ 6,100,000 MNX Contado Crédito directo Crédito hipotecario LISTA PARA ENTREGA Visitanos y te asesoramos gratuitamente. EasyBroker ID: EB-KC3742

3 **2** **332.00** **2**

DATOS DEL VENDEDOR

Nombre: info@valuamas.net

Télefono:6649799316

Correo Electrónico:info@valuamas.net

¡ENCONTRAMOS EL LUGAR PERFECTO PARA TI!

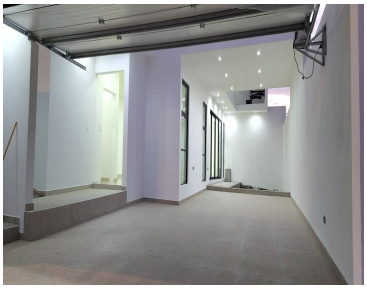

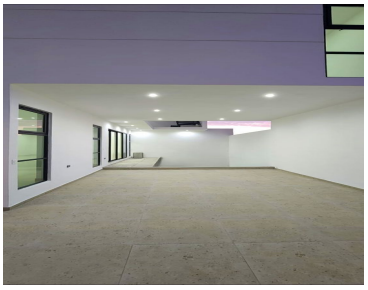
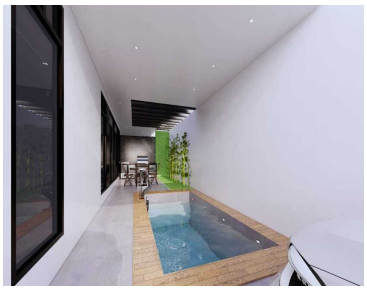
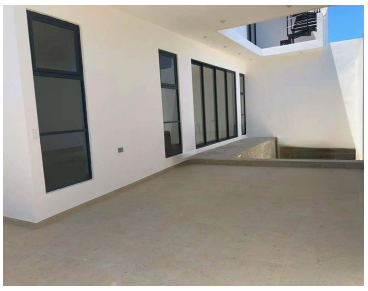
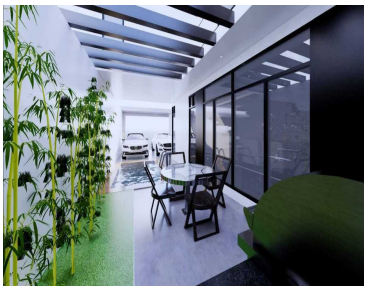
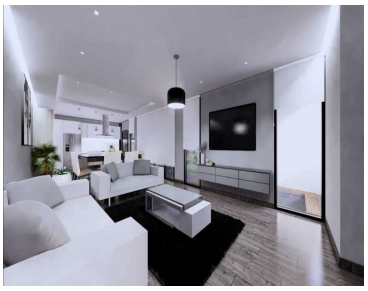

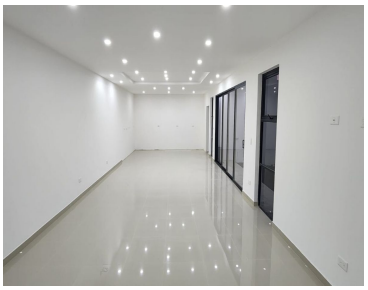

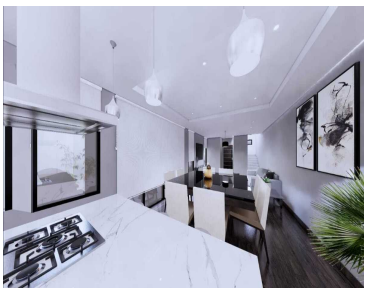
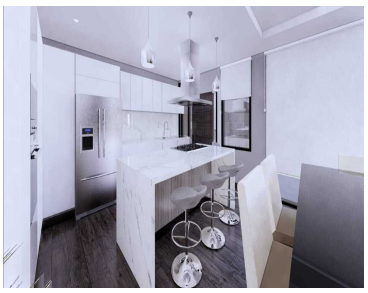
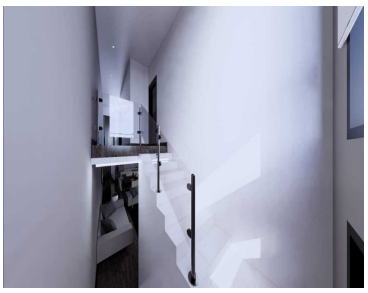

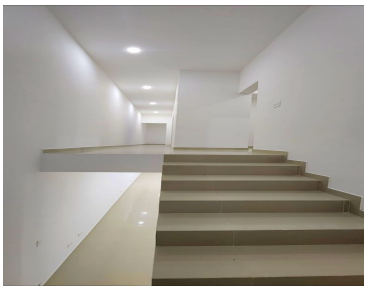
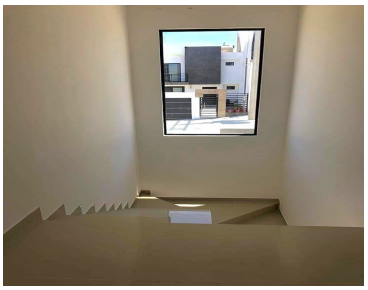
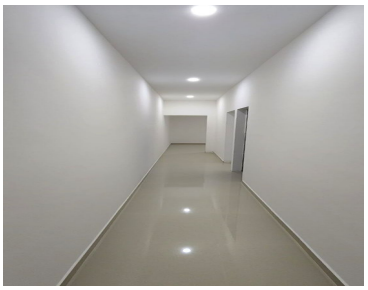
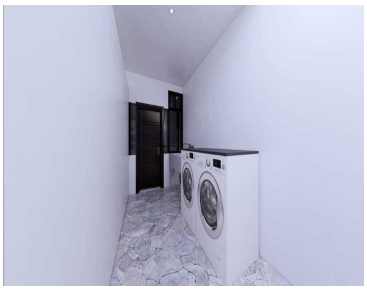

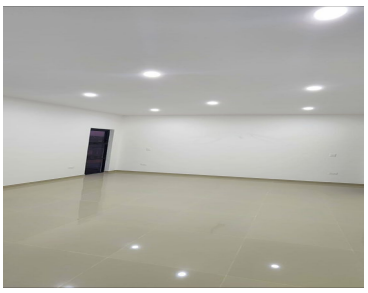

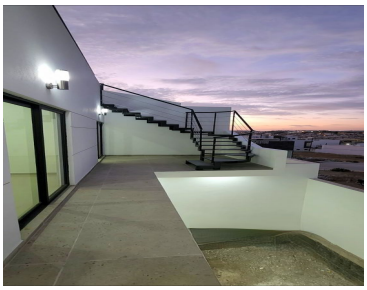
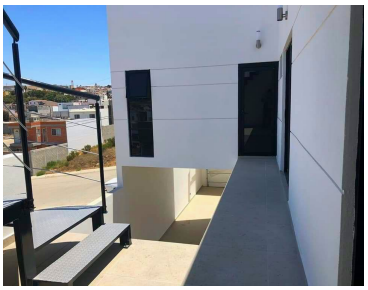
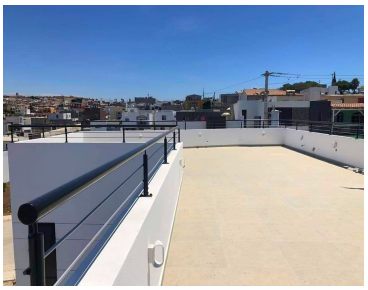
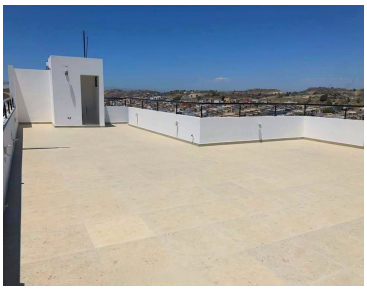
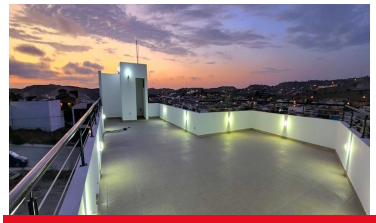

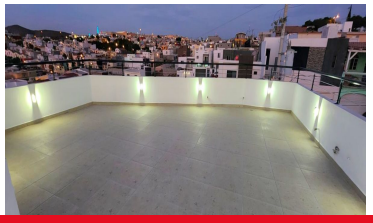

www.pinnmx.com