¡ENCONTRAMOS EL LUGAR PERFECTO PARA TI!

Código:
20925

$ 290,000.00 MXN

¡ENCONTRAMOS EL LUGAR PERFECTO PARA TI!

Oficina en Renta o Venta en Portal Madero en Toluca (m2o2482)

Calle: Portal Madero **Col:** Centro,
Toluca, México

COMENTARIOS DEL VENDEDOR

Oficinas distribuidas en dos Pisos Completos Ubicadas en el Emblemático Edificio Los Portales. En Venta y/o Renta muy Cerca encontraras: Hoteles, Bancos, Restaurantes y una gran Variedad de Comercios con Bastante flujo Peatonal todo el día Cuenta con Pasaje Comercial, con Locales de marcas Diversas y tradicionales son dos Pisos Completos de Oficinas con la siguiente Distribución 971.67 m2 Piso-1 Oficina-5 Escaleras, Área de Oficina con 4 Baños 966.52 m2 Piso-2 Oficina-6 Escaleras, Área de Oficinas tienen muy buena distribución Divididas con Tablaroca, 4 Baños Total 1,938.19 m2 entre las 2 Oficinas Cuenta con 2 Elevadores Renta + IVA. EasyBroker ID: EB-KO3768

0 **8** **1938.19**

DATOS DEL VENDEDOR

Nombre: moises@mcuadrados.com

Télefono:5533438481

Correo Electrónico:moises@mcuadrados.com

¡ENCONTRAMOS EL LUGAR PERFECTO PARA TI!

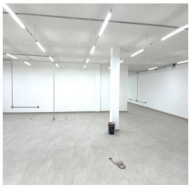

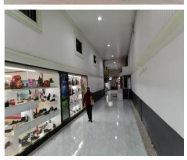

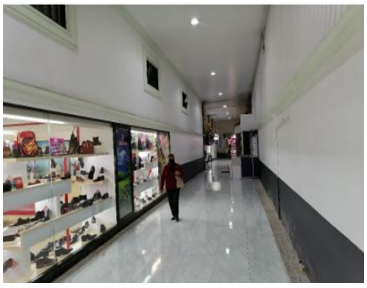

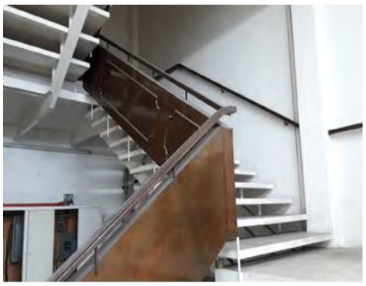
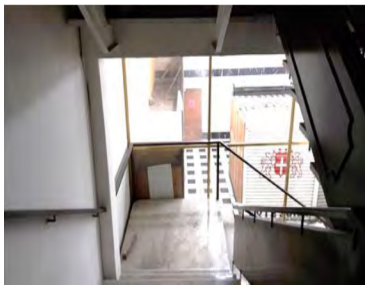

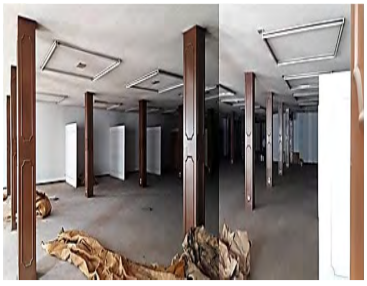

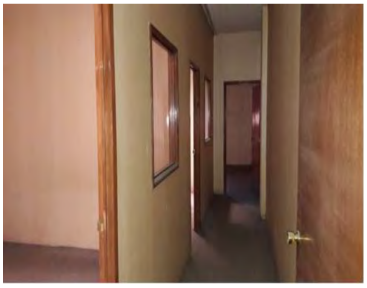

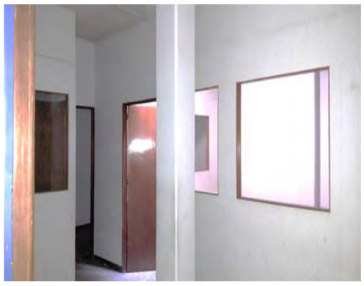

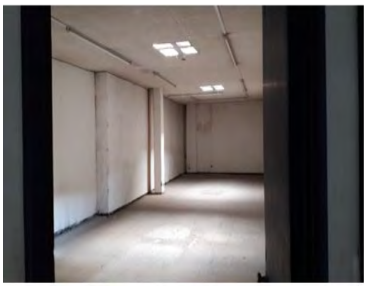
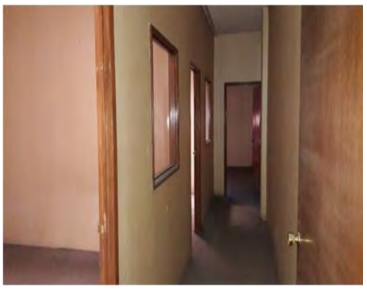

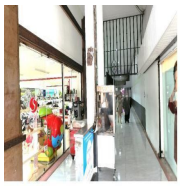

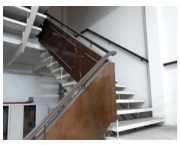

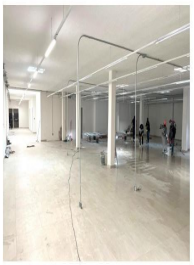

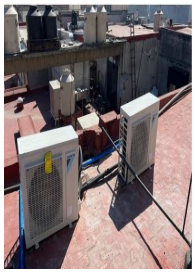
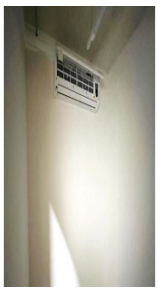
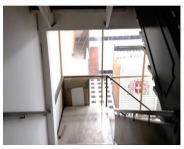
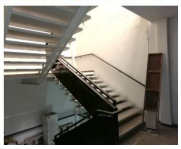

www.pinnmx.com