PINNMX

¡ENCONTRAMOS EL LUGAR PERFECTO PARA TI!

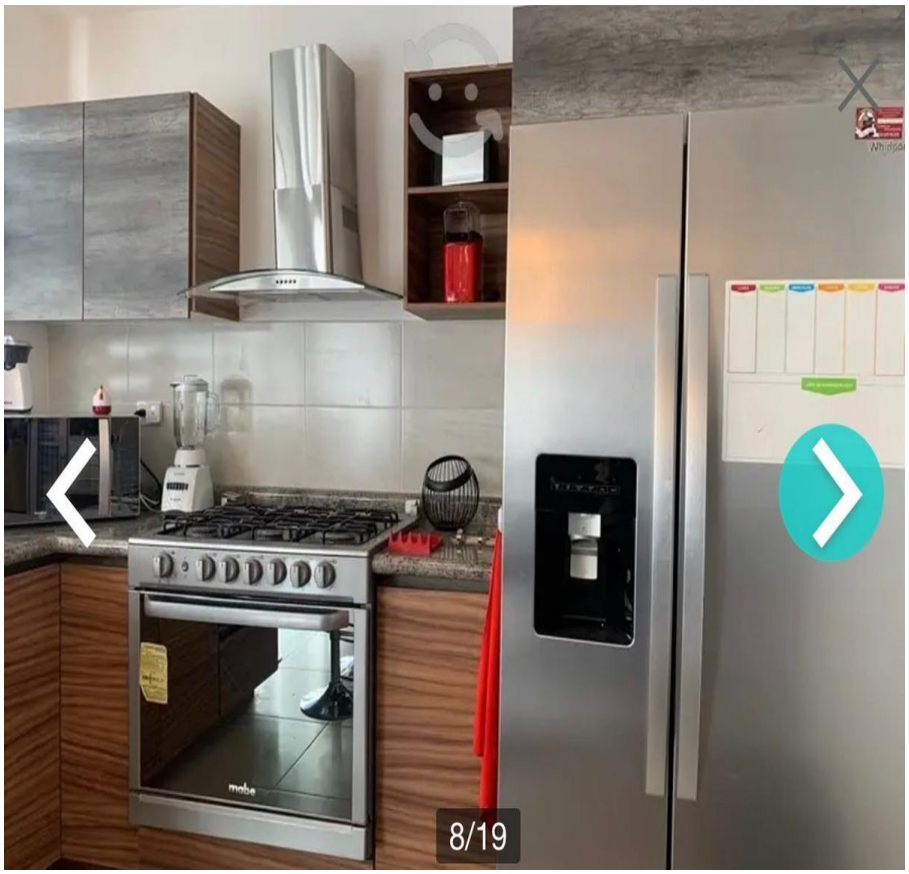

Código: 25964

$ MXN

¡ENCONTRAMOS EL LUGAR PERFECTO PARA TI!

Caranday Casa amueblada

Calle: Col: Rancho Santa Mónica, Aguascalientes, Aguascalientes

COMENTARIOS DEL VENDEDOR

3 recamaras 2 baños y medio 15,000 con todos los servicios. EasyBroker ID: EB-MU3511

3 **2** **0.00**

DATOS DEL VENDEDOR

nbre: garestravelags@gmail.com

Télefono:4492672728

lectrónico:garestravelags@gmail.com

¡ENCONTRAMOS EL LUGAR PERFECTO PARA TI!

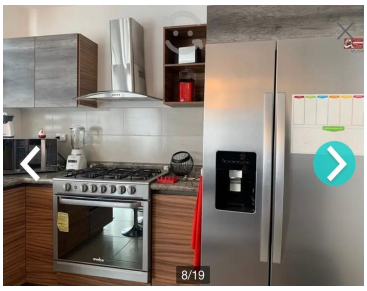

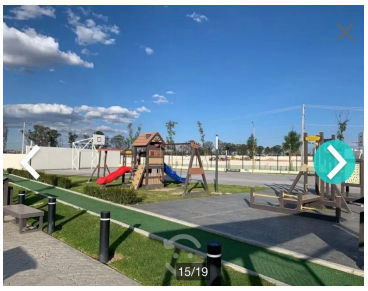

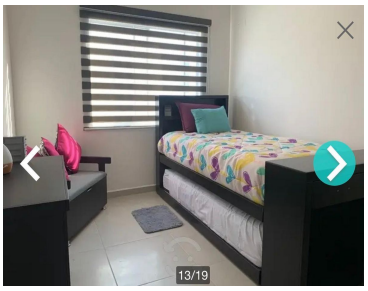

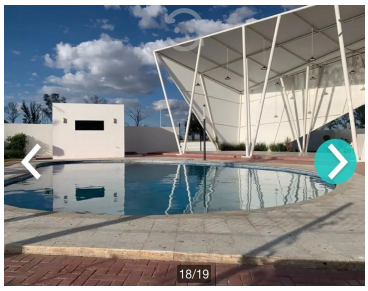

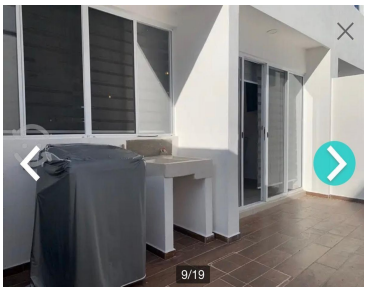

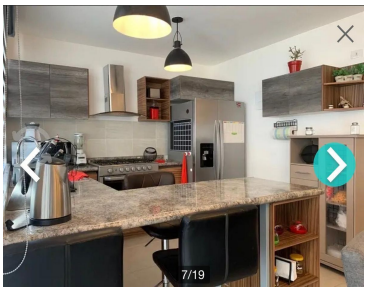

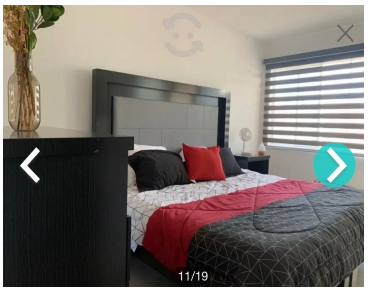

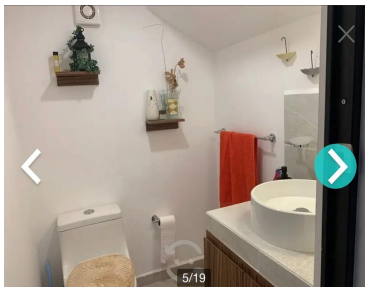

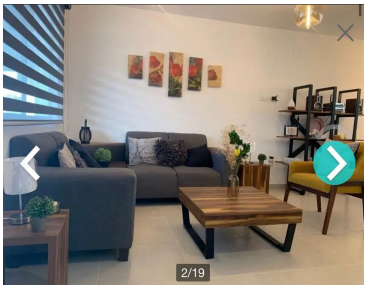

www.pinnmx.com