PINNMX

¡ENCONTRAMOS EL LUGAR PERFECTO PARA TI!

Código: 26011

$ 4,750,000.00 MXN

¡ENCONTRAMOS EL LUGAR PERFECTO PARA TI!

¡¡¡VENDO CASA EN EL FRACC SITIO DEL SOL, CUAUTLA MORELOS!!!

Calle: Col: Sitio del Sol,
Cuautla, Morelos

COMENTARIOS DEL VENDEDOR

Casa en Venta en Fraccionamiento Sitio del Sol $4’750,000 Escriturada 240m2 Terreno 229m2 Construcción 3 Plantas 4 Recámaras 1 Cuarto de lavado 1 Estudió 3 1/2 baños Área de televisión Sala & Comedor Cocina integral equipada Aire Acondicionado Área de Lavado Área de Despensa Jardín Alberca y Jacuzzy Terraza Techada Roof Garden Estacionamiento 2 autos Cisterna …. No incluyen los muebles (Algunos se venden por separado) AMENIDADES Áreas verdes Palapa Portón eléctrico Seguridad 24 horas Excelente ubicación. EasyBroker ID: EB-MU1009

4 **3** **229.00** **2**

DATOS DEL VENDEDOR

bre: simreynatorres@hotmail.com

Télefono:(735)3987495

ectrónico:simreynatorres@hotmail.com
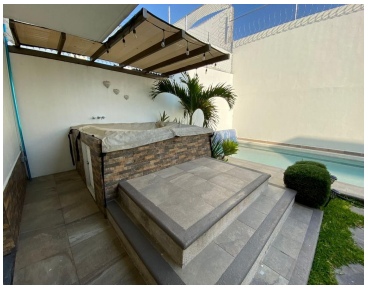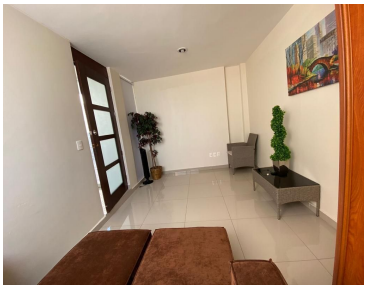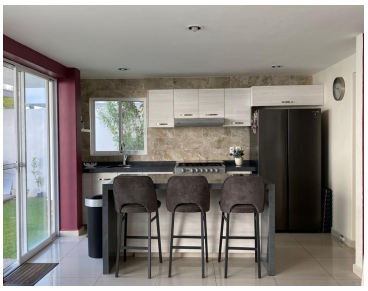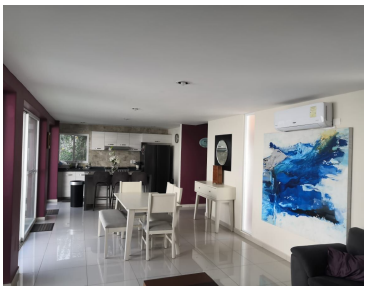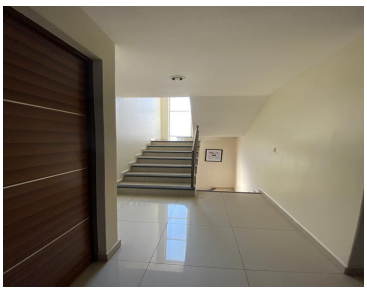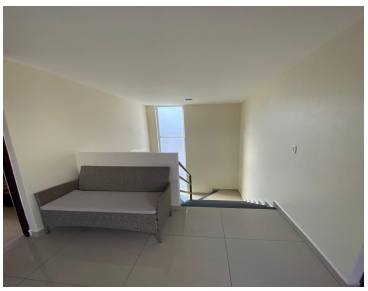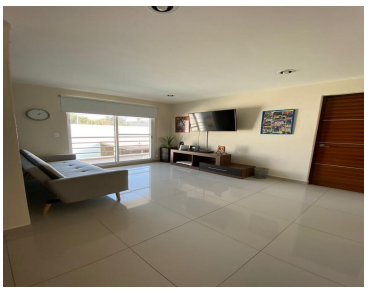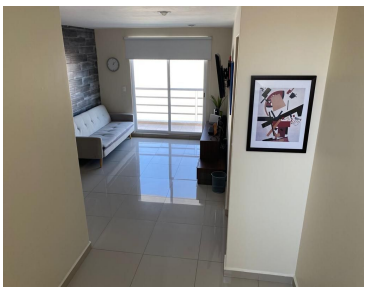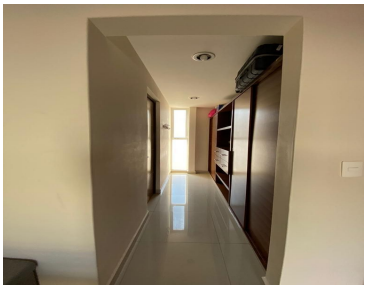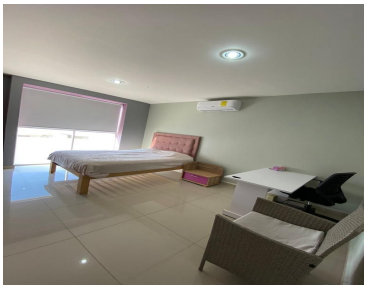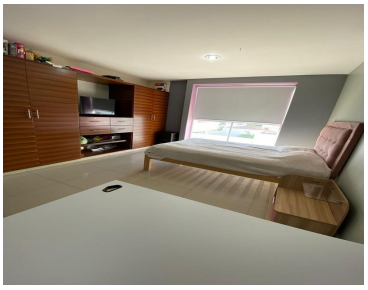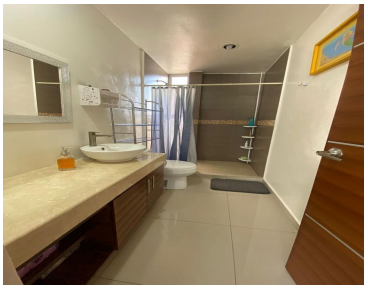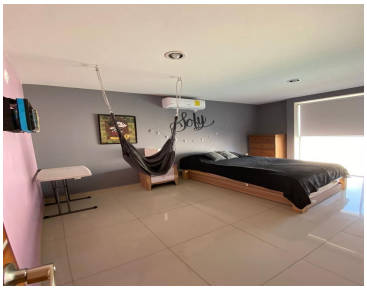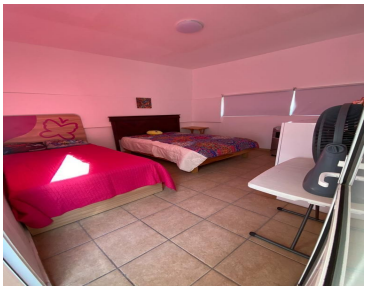
¡ENCONTRAMOS EL LUGAR PERFECTO PARA TI!