¡ENCONTRAMOS EL LUGAR PERFECTO PARA TI!

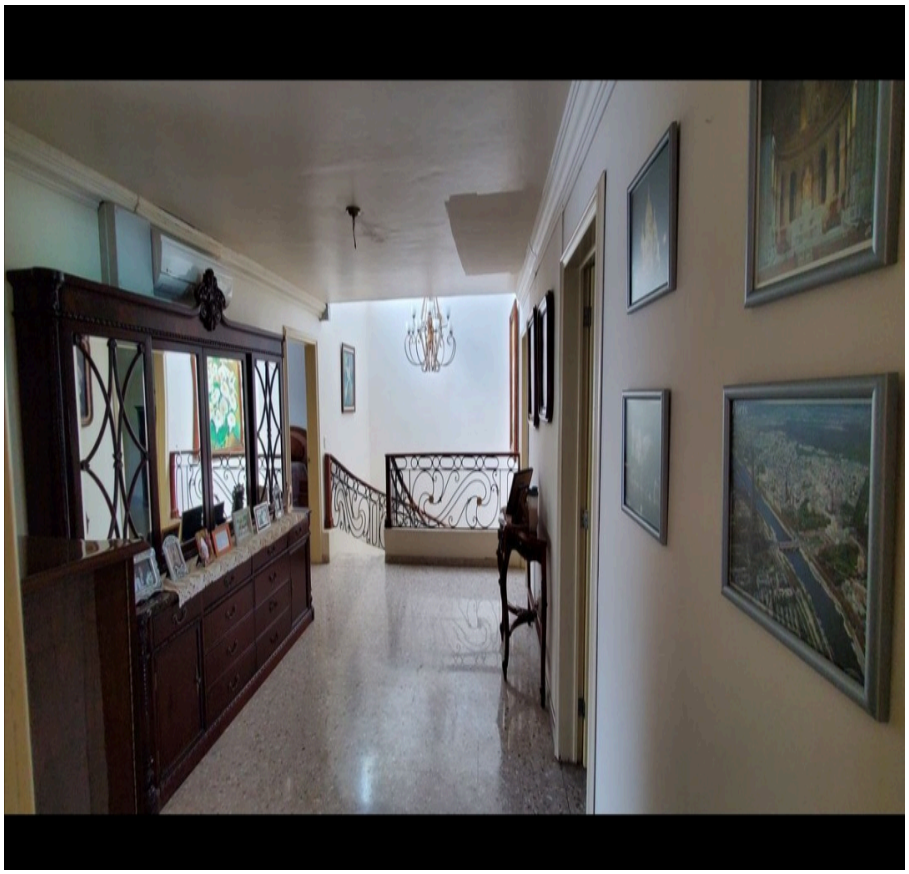

Código:
30089

$ 14.00 MXN

¡ENCONTRAMOS EL LUGAR PERFECTO PARA TI!

Preciosa casa

Calle: C. Tláhuac **Col:** Ciudad Del Sol,
Zapopan, Jalisco

COMENTARIOS DEL VENDEDOR

?Preciosa casa en venta, Ciudad del Sol ?14, 000,000 ?4 recámaras ?4 baños ?2 medios baños ?Estacionamientos ?563 m2 de construcción ?612 m2 de terreno ?42 m de largo ?15 m de ancho ?Amplio estudio ?Sala ?Comedor ?Cocina integral equipada ?Elevador ?Areas de servicio, lavado y patio ?Agenda tu cita, vamos a verla ?33 18880152 ó 46 12994792

4 **4** **563.00** **4**

DATOS DEL VENDEDOR

Nombre: Amalyn

Télefono:4612994792

Correo Electrónico:amyresendiz8@gmail.com

¡ENCONTRAMOS EL LUGAR PERFECTO PARA TI!

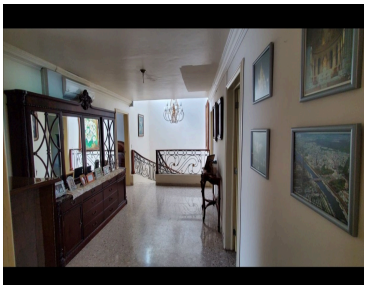

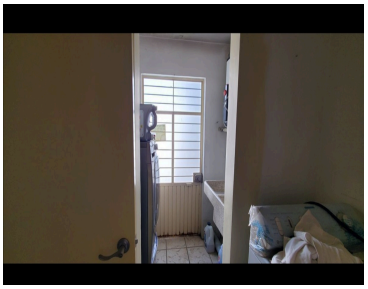

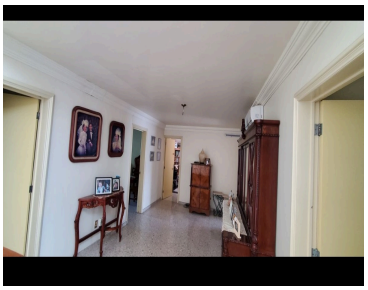
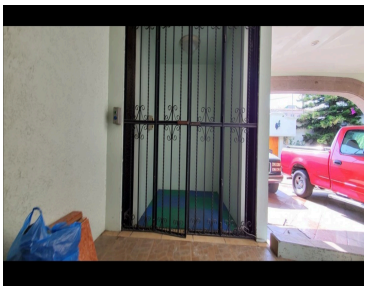

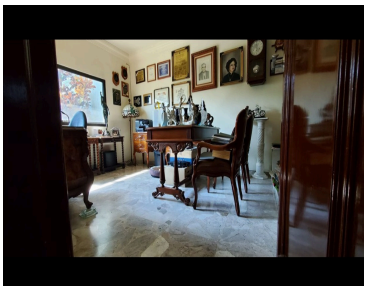

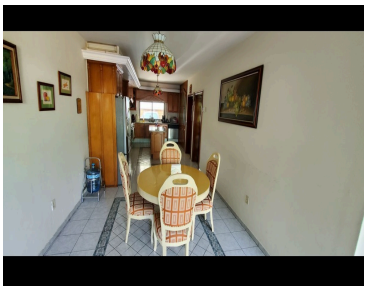

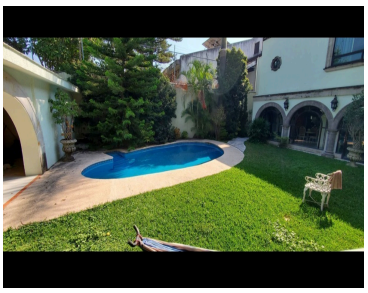
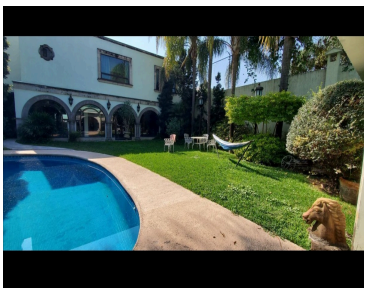

www.pinnmx.com