¡ENCONTRAMOS EL LUGAR PERFECTO PARA TI!

**Código:**
**30304**

**$ 10,500,000.00 MXN**

¡ENCONTRAMOS EL LUGAR PERFECTO PARA TI!

## Casa en Venta Moncayo, Zona Esmeralda, Atizapán de Zaragoza

**Calle: Col:** Bosque Esmeralda,
Atizapán de Zaragoza, México

## COMENTARIOS DEL VENDEDOR

CASA EN VENTA Zona esmeralda Estilo industrial minimalista -150 m2 de terreno -450 m2 de construcción -Estacionamiento techado 4 autos con bodega y baño completo -Gimnasio / Salón de usos múltiples -Sala doble altura comedor y barra -Terraza con barra y baño Family room -2 recamaras secundarias -Habitación principal con vestidor tina 2 personas sala de TV y balcón $10.500, 000. EasyBroker ID: EB-MM5183

**3** **4** **450.00** **4**

## DATOS DEL VENDEDOR

**Nombre:** Contacto@grupomasterra.com

**Télefono:**5558082114

¡ENCONTRAMOS EL LUGAR PERFECTO PARA TI!

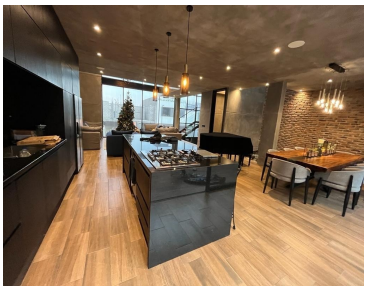

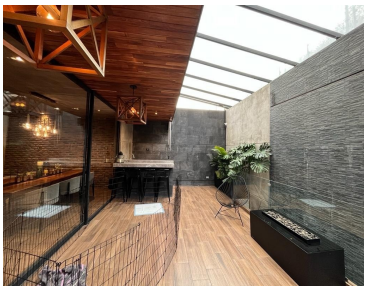
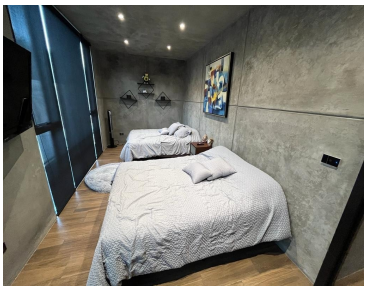

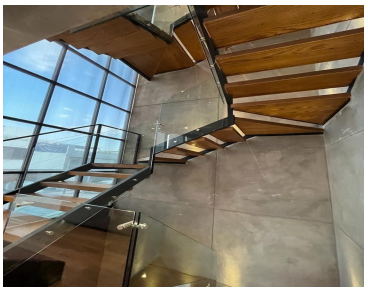

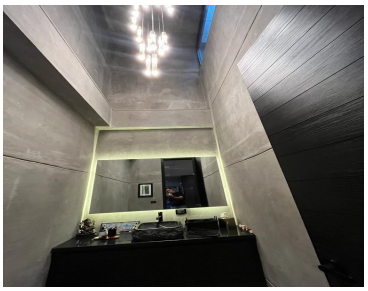

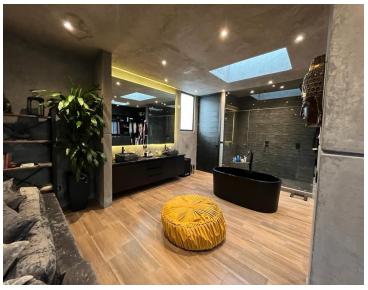
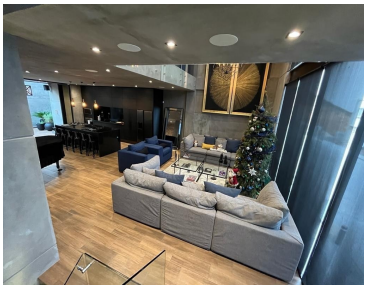

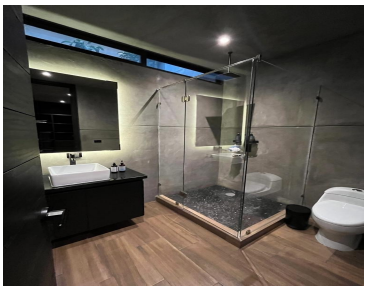

www.pinnmx.com