PINNMX

¡ENCONTRAMOS EL LUGAR PERFECTO PARA TI!

Código: 31779

$ 123,000.00 MXN

¡ENCONTRAMOS EL LUGAR PERFECTO PARA TI!

Jardines del Pedregal, Hermosa Casa en Condominio en Renta

Calle: Lluvia **Col:** Jardines del Pedregal,
Álvaro Obregón, Ciudad de México

COMENTARIOS DEL VENDEDOR

T. 700m2, C. 700m2, Jardines del Pedregal, Hermosa Casa en Condominio en Renta muy iluminada, generosos espacios y excelentes acabados. La propiedad cuenta con 3 recamaras, 3 baños completos, 1 medio baño de visitas, 4 luagres de estacionamiento, sala, comedor, cocina integral, estudio, sala de TV, jardín 200m2, salón de juegos, cuarto de servicio y área de lavado. Mantenimiento no incluido $ 7,000.00. EasyBroker ID: EB-GE4062

3 **3** **700.00** **4**

DATOS DEL VENDEDOR

Nombre: verchy.bienesraices@gmail.com

Télefono:5556802121

¡ENCONTRAMOS EL LUGAR PERFECTO PARA TI!

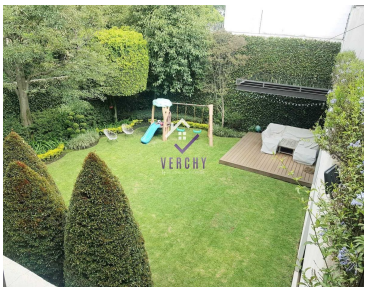
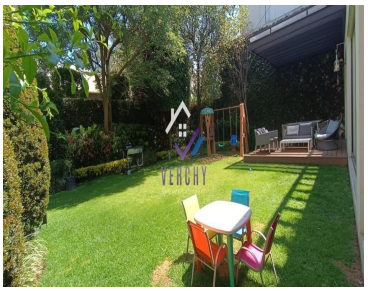
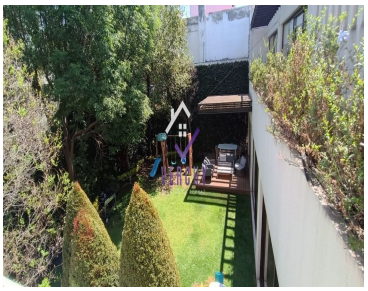
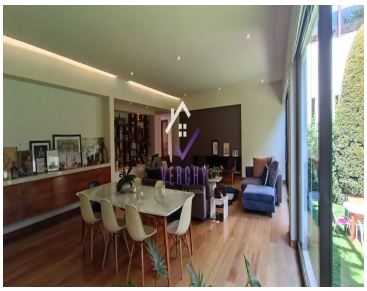
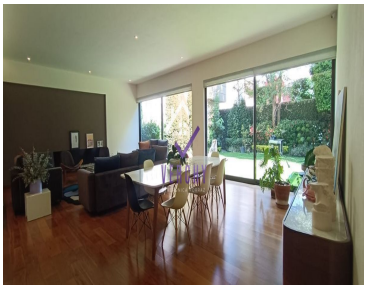
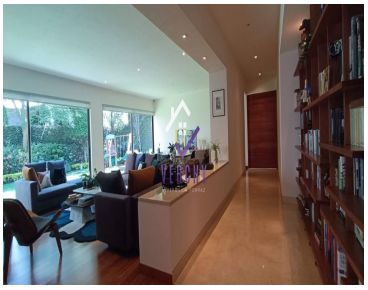

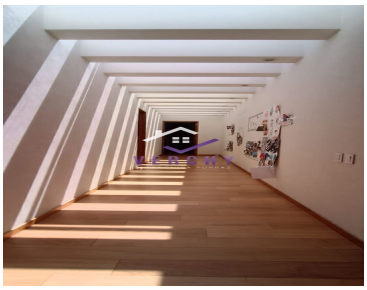

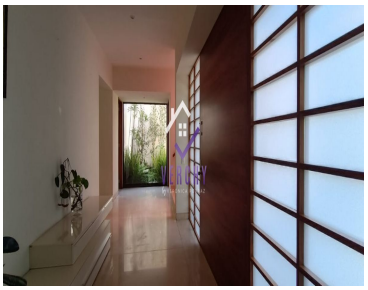

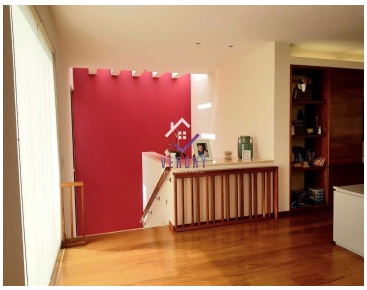

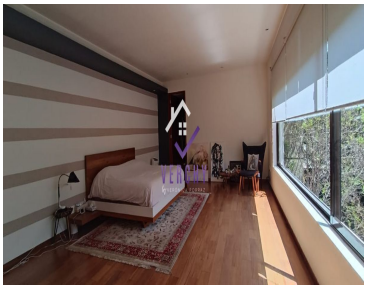
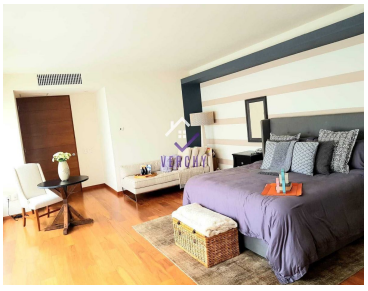

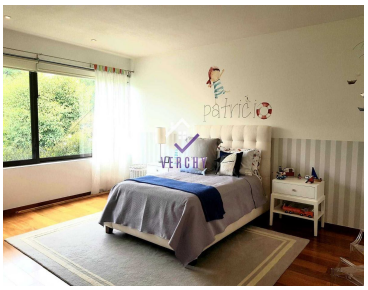

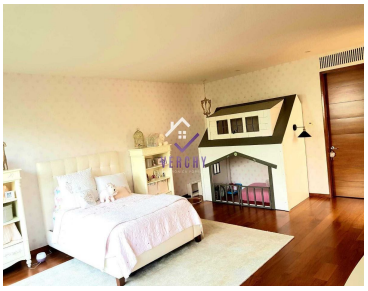

www.pinnmx.com