PINNMX

¡ENCONTRAMOS EL LUGAR PERFECTO PARA TI!

Código: 33306

$ 9,750,000.00 MXN

¡ENCONTRAMOS EL LUGAR PERFECTO PARA TI!

Jardines de Pedregal, Incomparable PH en Venta

Calle: Canoa **Col:** Jardines del Pedregal,
Álvaro Obregón, Ciudad de México

COMENTARIOS DEL VENDEDOR

S. 240m2, Jardines de Pedregal, Incomparable PH en Venta en una de las mejores zonas de la cuidad sin contar los increíble espacios, acabados e iluminación. La propiedad esta completamente remodelado y cuenta con 3 recamaras (principal con doble vestidor), 3 baños completos, 1 medio baño de visitas, 3 lugares de estacionamiento techados y completamente independientes, sala, comedor, cocina de concepto abierto con barra, sala de tv, estudio, cava, roofgarden privada (60% techado), cuarto de servicio, área de lavado y bodega. AMENITIES: estacionamiento de visitas, salón de eventos, jardín y vigilancia las 24hrs. Mantenimiento $3,950.00. EasyBroker ID: EB-NB0838

3 **3** **240.00** **3**

DATOS DEL VENDEDOR

Nombre: verchy.bienesraices@gmail.com

Télefono:5556802121

Correo Electrónico:verchy.bienesraices@gmail.com

¡ENCONTRAMOS EL LUGAR PERFECTO PARA TI!

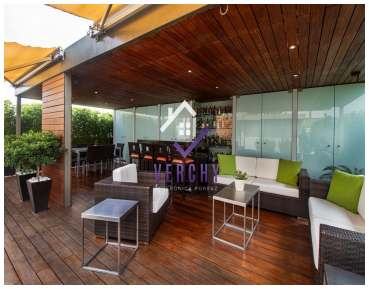
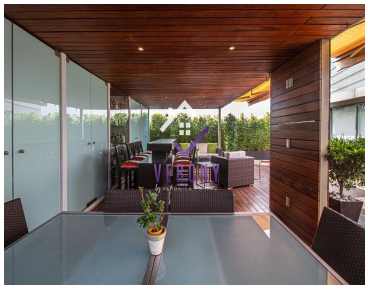

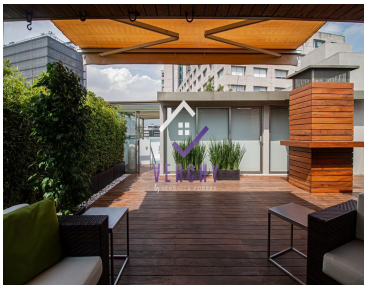

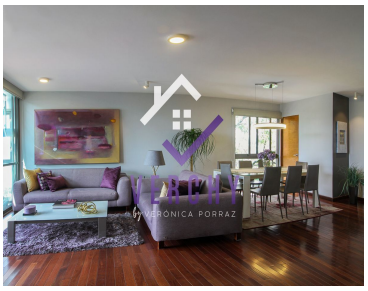
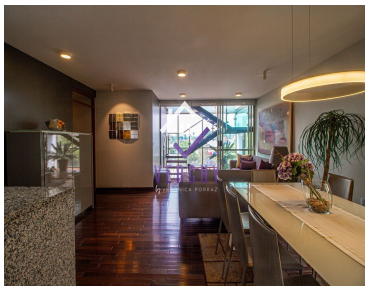
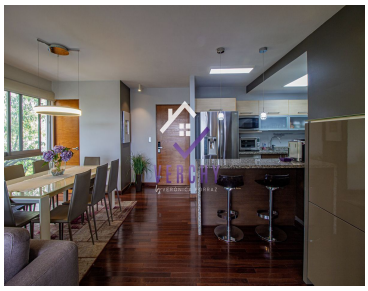

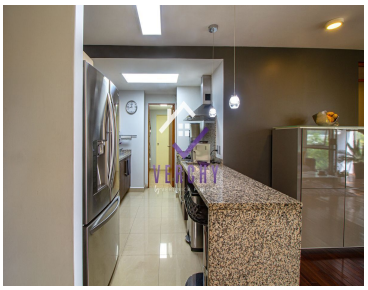

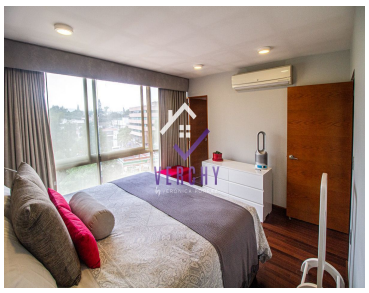
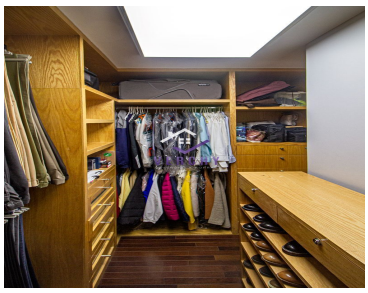

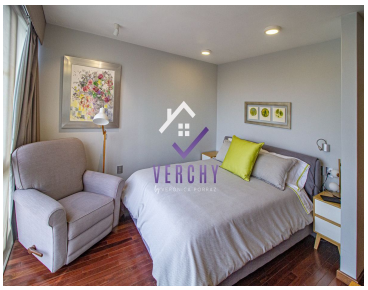
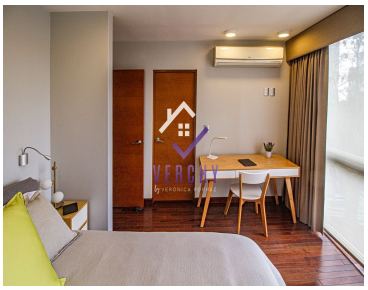

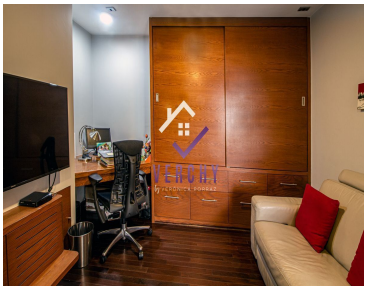
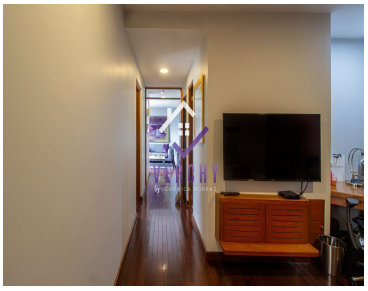
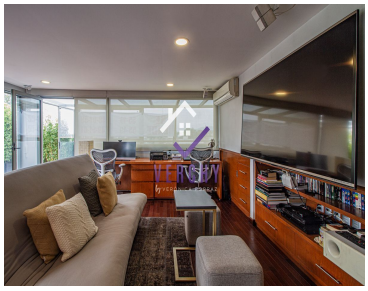
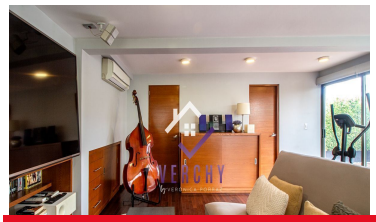
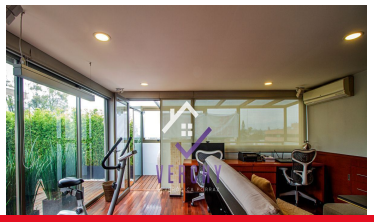
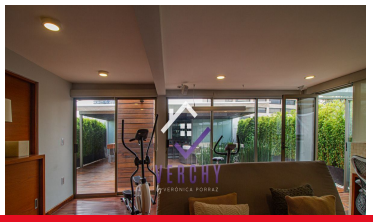
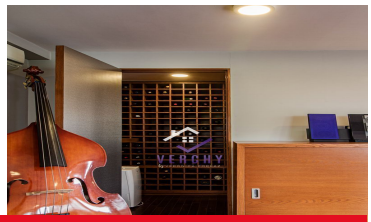

www.pinnmx.com