¡ENCONTRAMOS EL LUGAR PERFECTO PARA TI!

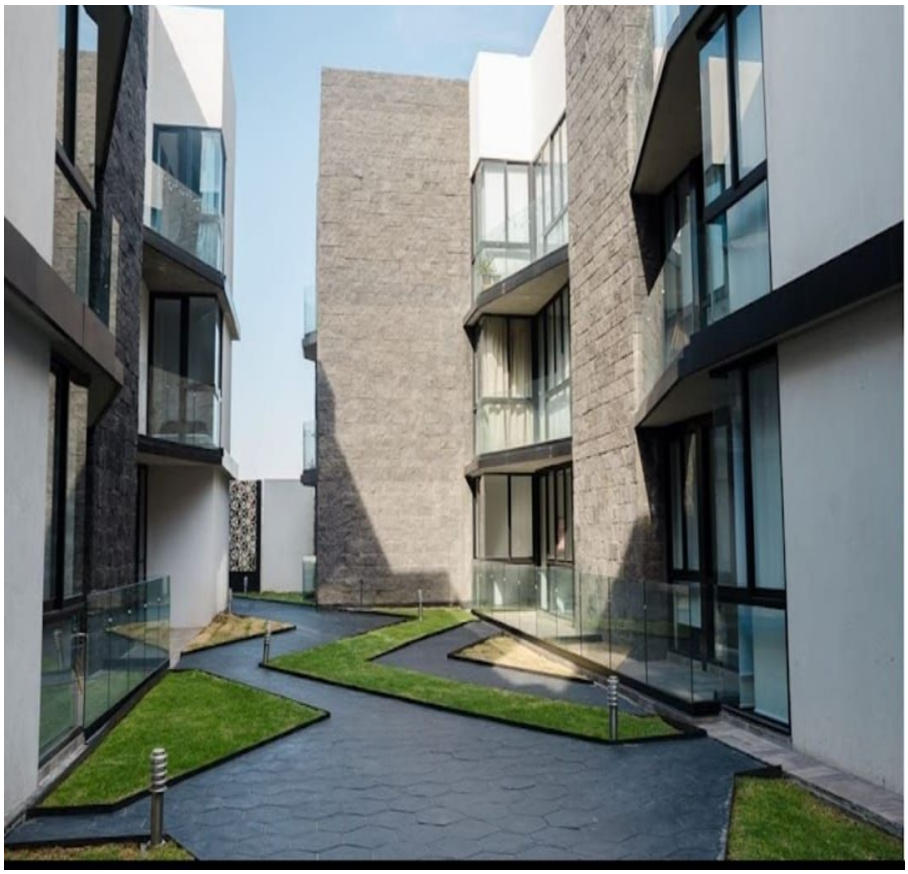

Código:
35107

$ 3,500,000.00 MXN

¡ENCONTRAMOS EL LUGAR PERFECTO PARA TI!

VENTA DEPARTAMENTO EN URBAN CUAJIMALPA

Calle: JUAREZ Y ZARCO **Col:** Cuajimalpa,
Cuajimalpa de Morelos, Ciudad de México

COMENTARIOS DEL VENDEDOR

Inmobiliaria Tena Trejo VENDE DEPARTAMENTO 2 recamaras con opción a 3 2 baños 2 estacionamientos con elevautos 90 mts Balcón Persianas Primer priso Elevador Mtto $3,600 A 10 minutos de Santa Fe Bodega Chapa de la puerta digital Gym Salón de usos múltiples Multicancha Seguridad las 24 horas Antigüedad 2 años Urban Cuajimalpa Juárez y Zarco 12, Cuajimalpa, Cuajimalpa de Morelos, 05000, Ciudad de México Venta $3,500,000 Si quieres promoverlo en portales y redes sociales pideme fotos al 5540768731. EasyBroker ID: EB-NH2293

2 2 90.00 2

DATOS DEL VENDEDOR

Nombre: dinorahtrejo@gmail.com

Télefono:5540768731

Correo Electrónico:dinorahtrejo@gmail.com

¡ENCONTRAMOS EL LUGAR PERFECTO PARA TI!

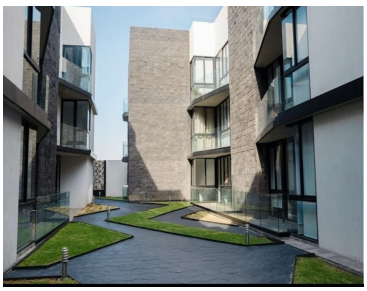
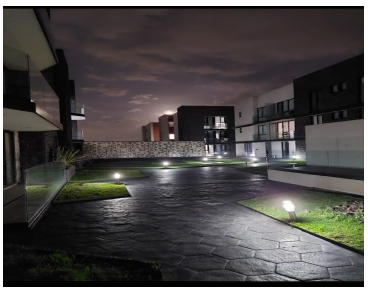

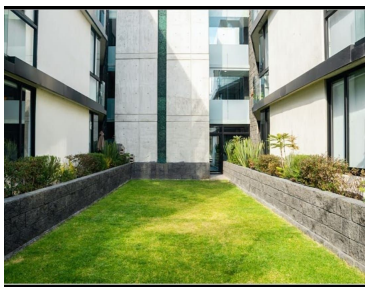

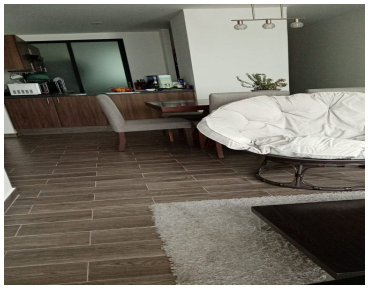
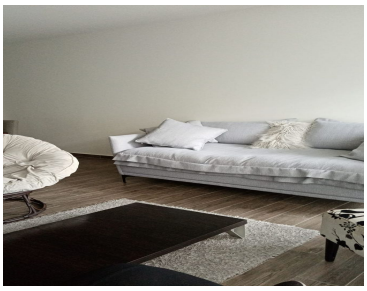
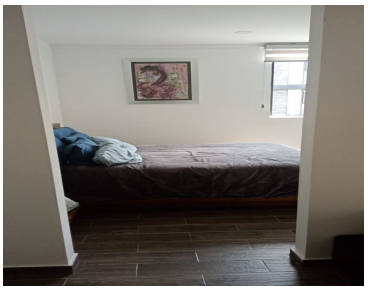
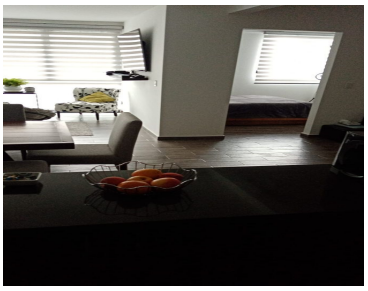

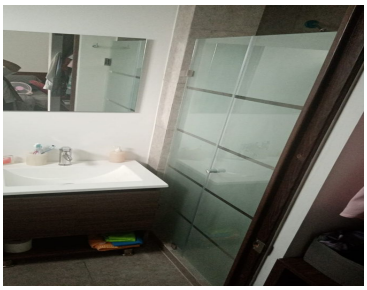
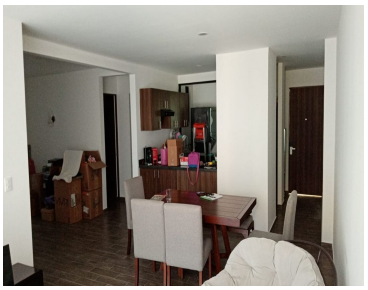
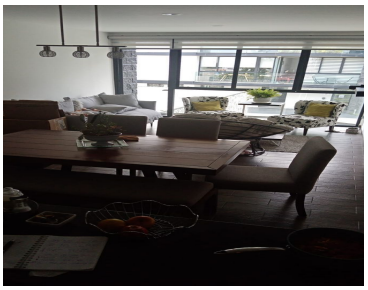

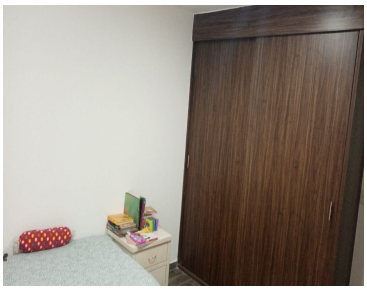

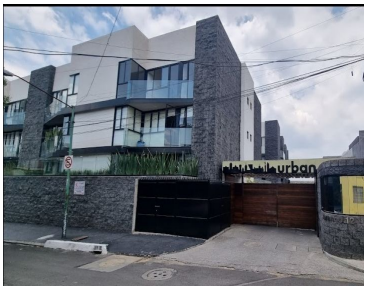
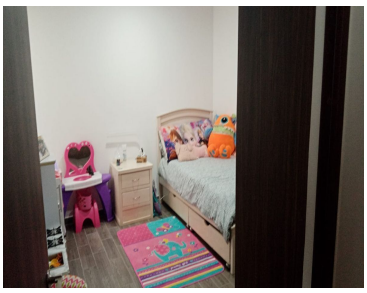

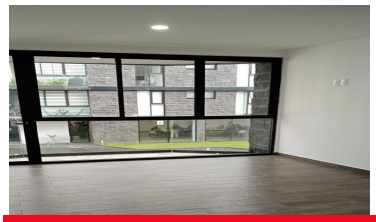

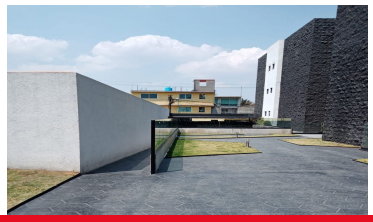
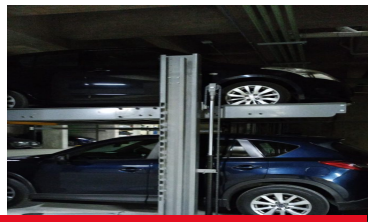

www.pinnmx.com