¡ENCONTRAMOS EL LUGAR PERFECTO PARA TI!

Código: 37481

$ 4,400,000.00 MXN

¡ENCONTRAMOS EL LUGAR PERFECTO PARA TI!

CASA DE UNA PLANTA EN REAL DE DZITYÁ

Calle: Col: Real de Dzityá,
Mérida, Yucatán

COMENTARIOS DEL VENDEDOR

REAL DE DZITYÁ CASA DE UNA PLANTA Distribución: • 3 habitaciones • 5 baños • Sala Comedor • Cochera Techada • Piscina y Terraza Techada • Estudio / Family Room • Cuarto de Servicio Enganche: 20% ($880,000) Apartado: $10,000 (Devolutivos por 7 días naturales) Saldo: A la firma de la escritura Formas de pago: Recursos Propios y Crédito Bancario Fecha de Entrega: Inmediata. EasyBroker ID: EB-NK5562

3 **5** **282.50** **2**

DATOS DEL VENDEDOR

: contacto@grupo72inmobiliaria.com

Télefono:9992661202

rónico:contacto@grupo72inmobiliaria.com
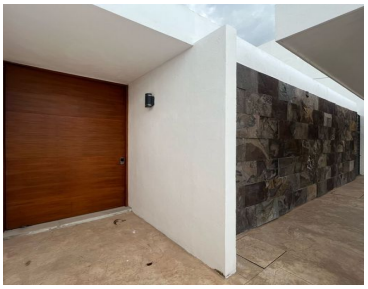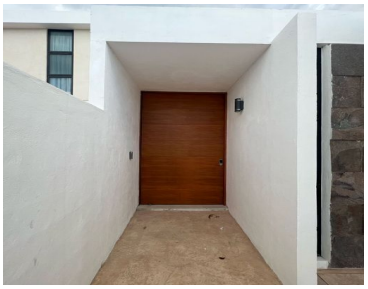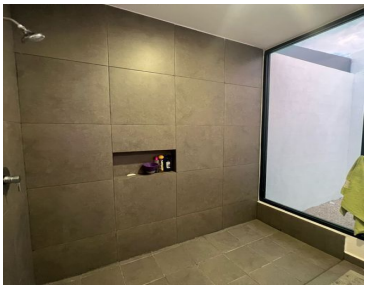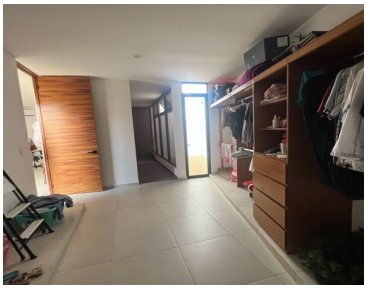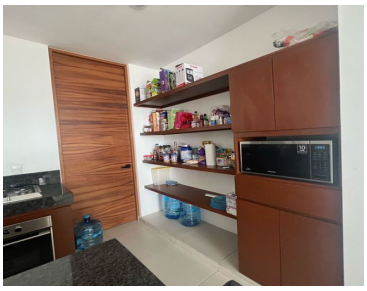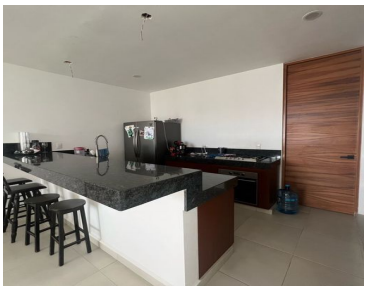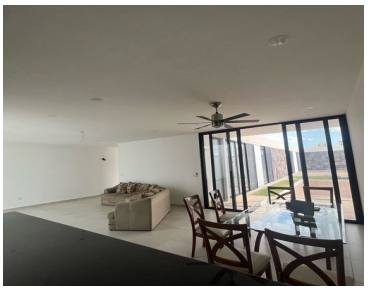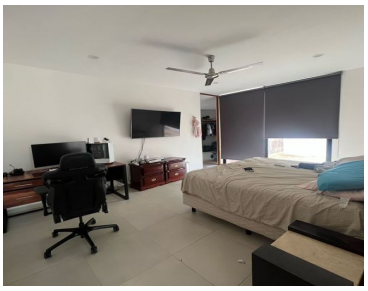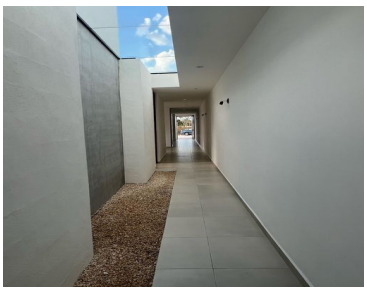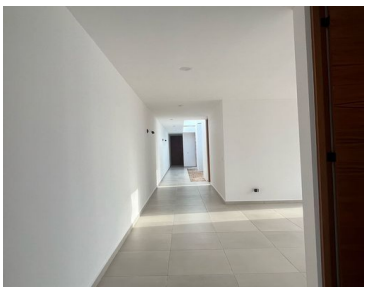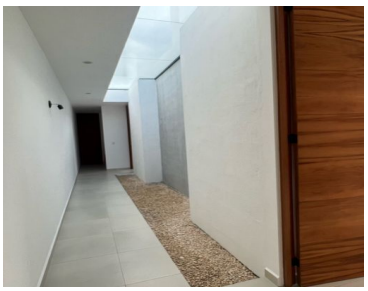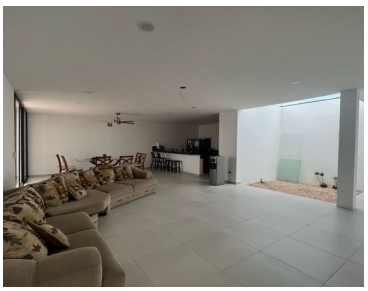
¡ENCONTRAMOS EL LUGAR PERFECTO PARA TI!