PINNMX

¡ENCONTRAMOS EL LUGAR PERFECTO PARA TI!

Código:
37490

$ 16,660,668.00 MXN

¡ENCONTRAMOS EL LUGAR PERFECTO PARA TI!

Venta casa en condominio Col. del Valle

Calle: Amores, Col. Del Valle **Col:** Del Valle Sur,
Benito Juárez, Ciudad de México

COMENTARIOS DEL VENDEDOR

Preciosa casa familiar, nueva, iluminada, moderna y acogedora en - Condominio horizontal - Sólo 8 casas - Súper ubicada a cien pasos del parque Pascual Ortiz Rubio, Col. del Valle. Casa 2 326.41 m2 interior habitable 100.00 m2 Terreno Distribuida en 4 niveles Nivel 1: Estancia integral (Sala-Comedor-Cocina Abierta) 1/2 baño de visitas Clóset de visitas Patio interior Nivel 2: Recámara principal con baño y vestidor Sala de T.V. Nivel 3: 2 recámaras con baño y vestidor cada una Clóset de Blancos Balcón/Terraza Todos baños cuenta con ventilación natural Nivel 4: Roof Top privado con asador y medio baño Sótano: Cuarto de Servicio con baño Cuarto de Lavado Bodega 3 cajones de estacionamiento Vigilancia 24 hrs 2 cisternas de 40,000 lts c/una para todo el conjunto. Techos de 2.70 metros de altura Piso duela de madera de 2 cm de espesor, colocada sobre un bastidor de madera de 5 cm. Las fotos son ilustrativas, la casa se vende sin muebles. Ven y conócela te encantará !!!!! Aprovecha la oportunidad de la última casa en este precioso condominio horizontal. EasyBroker ID: EB-KN4662

3 **4** **326.41** **3**

DATOS DEL VENDEDOR

Nombre: asesoreslomasbr@gmail.com

Télefono:5516508215

Correo Electrónico:asesoreslomasbr@gmail.com

¡ENCONTRAMOS EL LUGAR PERFECTO PARA TI!

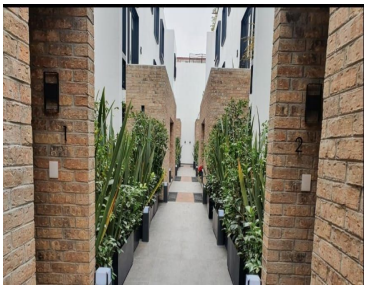
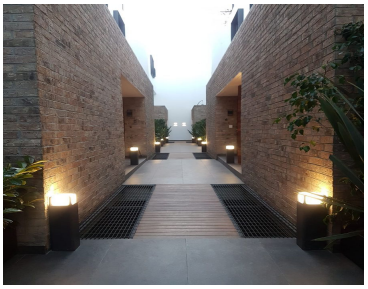
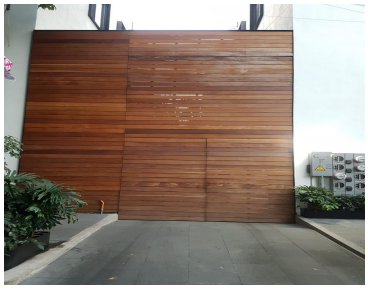

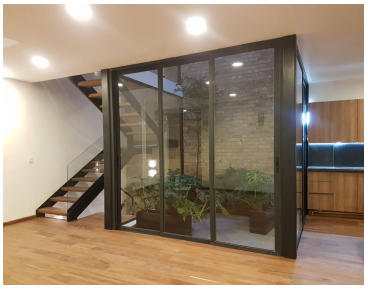
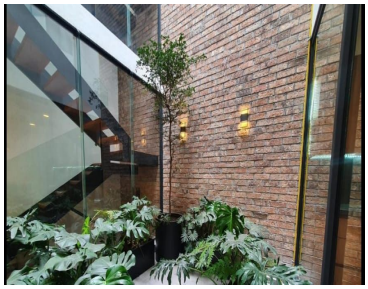
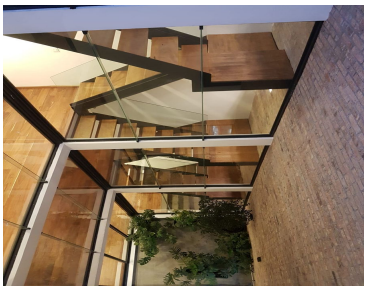
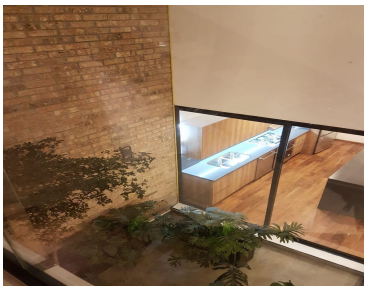

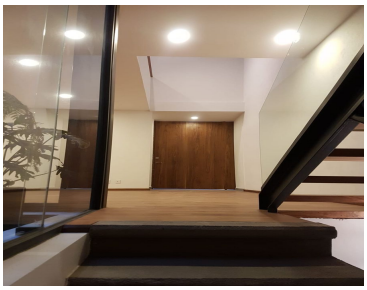
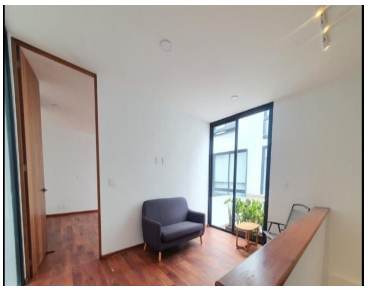

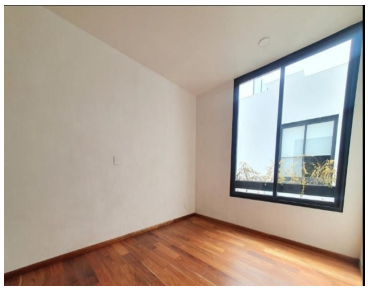
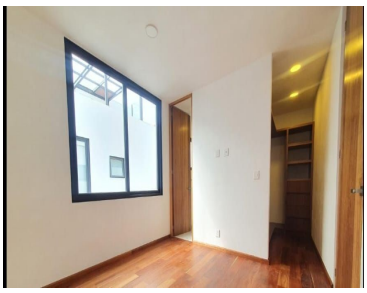

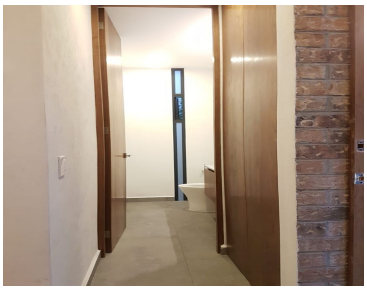

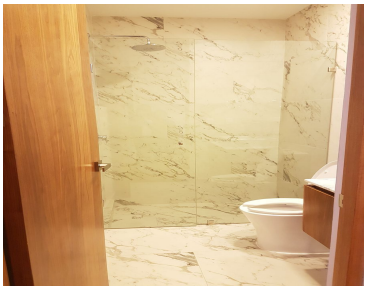

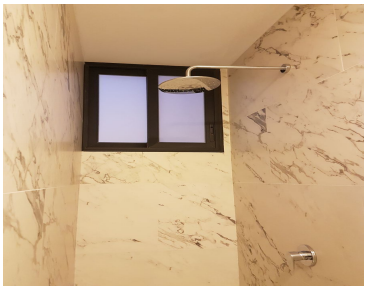
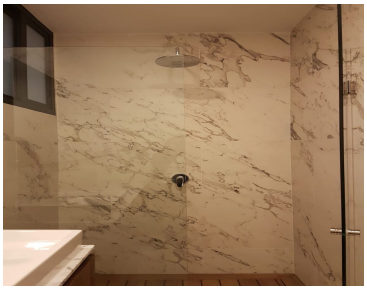

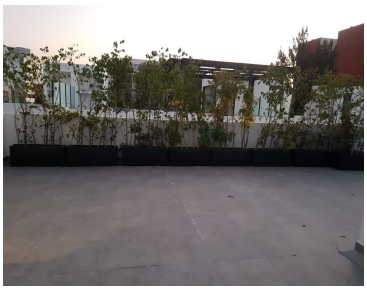

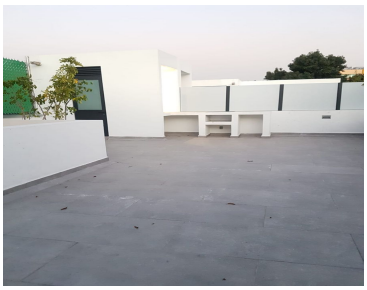

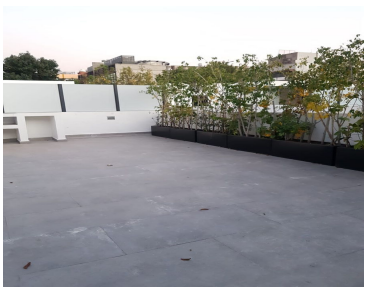

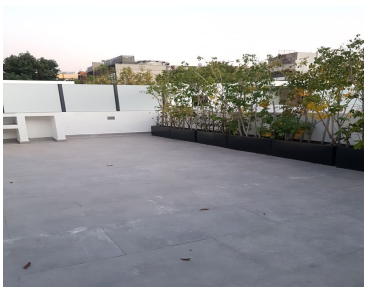

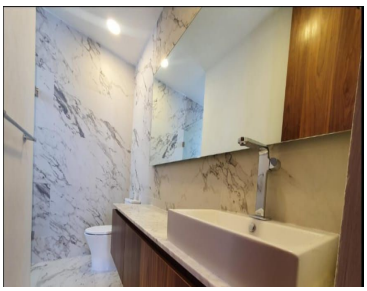

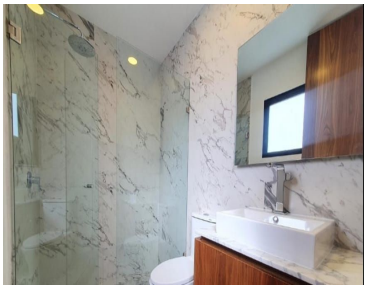

www.pinnmx.com