¡ENCONTRAMOS EL LUGAR PERFECTO PARA TI!

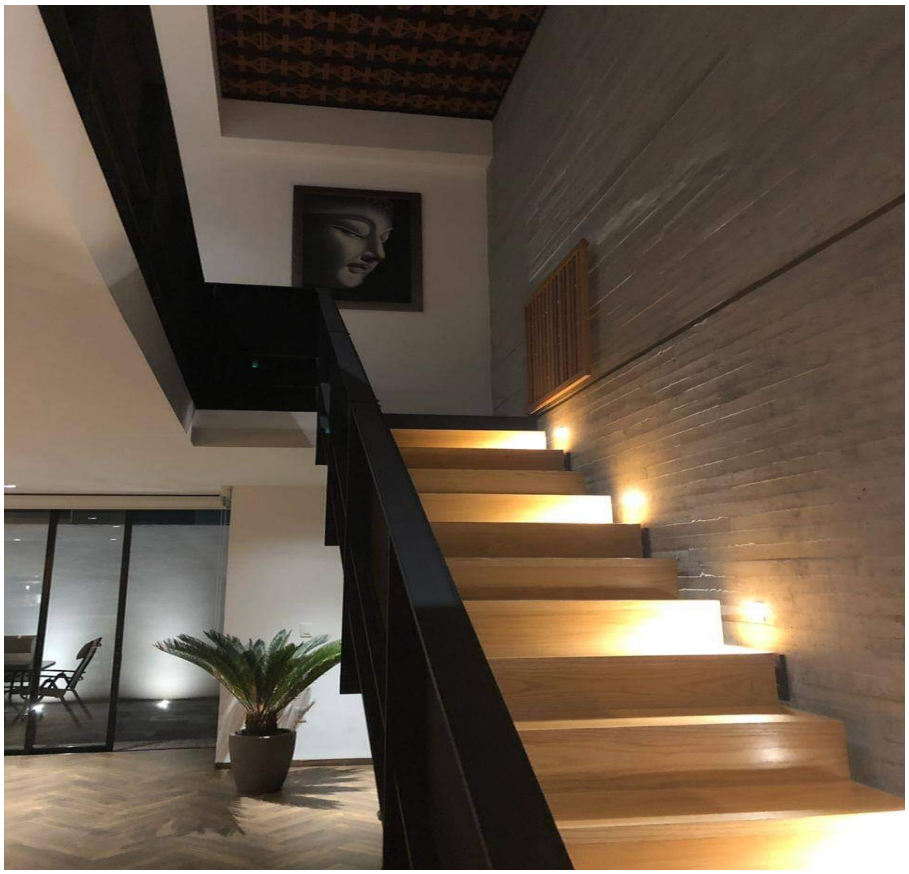

Código: 38675

$ 3,950,000.00 MXN

¡ENCONTRAMOS EL LUGAR PERFECTO PARA TI!

HERMOSA CASA ESTILO INDUSTRIAL EN VENTA, FRACC. EX HACIENDA LA CARCAÑA, PUEBLA

Calle: EX HACIENDA LA CARCAÑA **Col:** Residencial la Carcaña,
San Pedro Cholula, Puebla

COMENTARIOS DEL VENDEDOR

HERMOSA CASA EN VENTA EX HACIENDA LA CARCAÑA (A 2 MINUTOS DE PERIFERICO) RECAMARA PRINCIPAL CON VESTIDOR Y BAÑO 2 RECAMARAS SECUNDARIAS AMPLIAS CON BAÑO CADA UNA 1 MEDIO BAÑO DE VISITAS SALA COMEDOR AMPLIA COCINA INTEGRAL ABIERTA JARDIN CON PERGOLA AREA DE LAVADO 2 COCHERAS TECHADAS FRACCIONAMIENTO CERRADO AREAS VERDES 195 M2 TERRENO 233 M2 CONSTRUCCION $3,950,000 CITAS AL 2223109865

3 **3** **233.00** **2**

DATOS DEL VENDEDOR

Nombre: LAURABR

Télefono:2223109865

Correo Electrónico:firmemosya@gmail.com
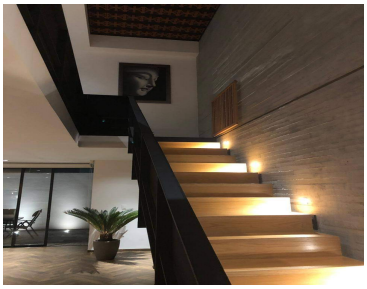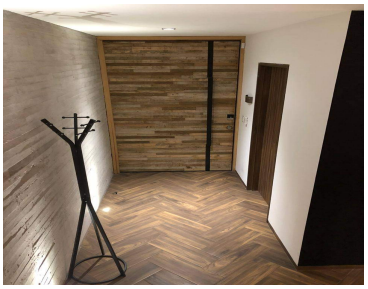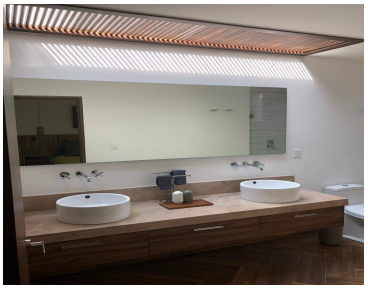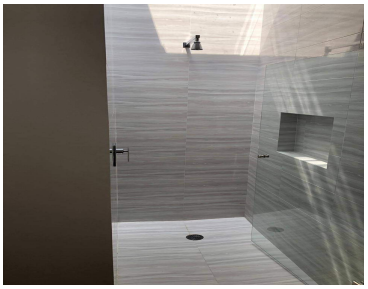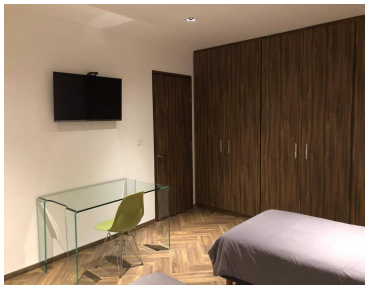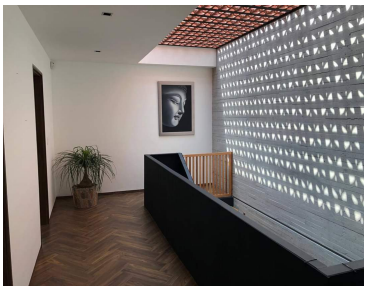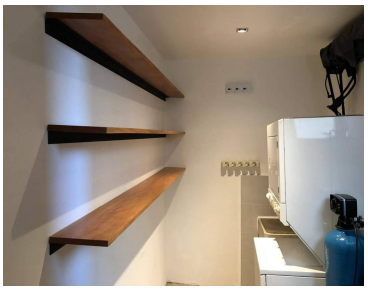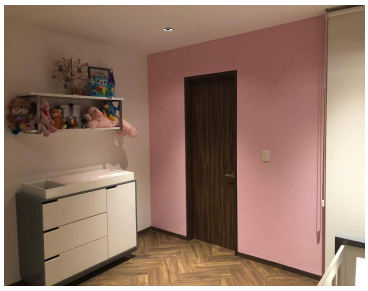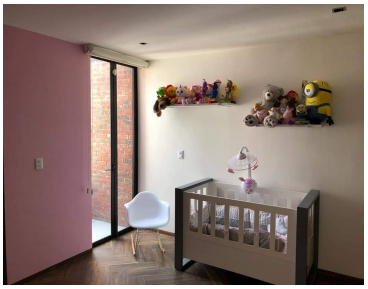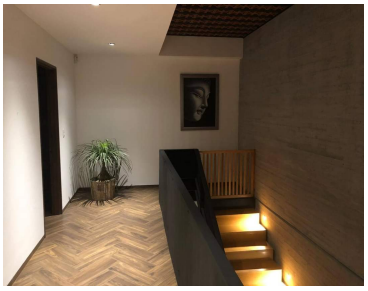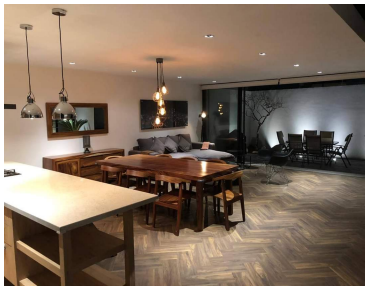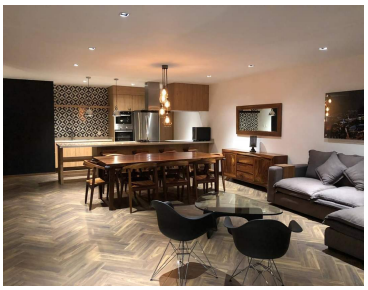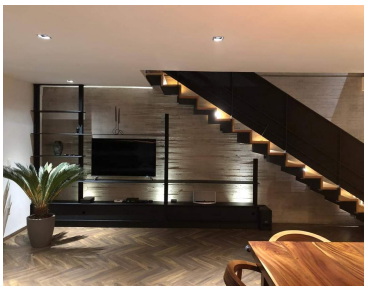
¡ENCONTRAMOS EL LUGAR PERFECTO PARA TI!